

# Town of Abita Springs

Date: \_\_\_\_\_

Type of Approval

- Owner  
 Applicant

Sign  Fence

Other: \_\_\_\_\_

**APPLICATION FOR PERMIT TO:** (Briefly describe project- Use separate paper if necessary)

My name is Ivan and I own property in ABITA SPRINGS with property that lines Hwy 59 and Hwy 36 I would like to RT Billboards lining Hwy 36 and another lining Hwy 59 Thanks

**APPLICANT NAME:**

Email: IVAN.MFV@yahoo.com

Phone: 504 415 3896

Address: 28480 Hwy 435 ABITA SPRINGS LA 70420

**OWNER (IF DIFFERENT FROM APPLICANT):**

Email: \_\_\_\_\_

Phone: \_\_\_\_\_

Address: \_\_\_\_\_

**CONTRACTOR NAME & COMPANY:**

Email: \_\_\_\_\_

Phone: \_\_\_\_\_

Address: \_\_\_\_\_

Signature of Owner

Date

Signature of Applicant

Date

----- Do Not Write Below this Line -----

**7 DAYS NOTICE REQUIRED BEFORE FINAL APPROVAL OF CONSTRUCTION. IF YOU BUILD IN THE HISTORIC DISTRICT APPROVAL MUST BE GIVEN BEFORE YOUR CERTIFICATE OF OCCUPANCY WILL BE ISSUED.**

**Commissioners Initial**

Ron Blitch \_\_\_\_\_

**Review Date:** \_\_\_\_\_

Otto Dinkelacker \_\_\_\_\_

**Approved:** \_\_\_\_\_

Thad Mancil \_\_\_\_\_

Andre Monnot \_\_\_\_\_

**Commissioner Assigned:** \_\_\_\_\_

Paul Vogt \_\_\_\_\_

**Work Completed as Presented:** \_\_\_\_\_

**Inspected on Date:** \_\_\_\_\_

# Town of Abita Springs

## SUBJECT PROPERTY

Street Address or Legal Description: 72405 HWY 59 ABITA SPRINGS  
Nearest Cross Streets: HWY 59 & HWY 36 Lot Dimensions: 3.22 ACRES  
Work Begins: \_\_\_\_\_ Estimated Completion Date: \_\_\_\_\_

## DETAILS ABOUT YOUR SIGN OR FENCE

### SIGNS

Location:  Permanent  Temporary Location:  On Building  Hanging  
Size of Sign: 10' high 20' wide Two-Sided Sign?  Yes  No  
Sign Material: WOOD Post Material: WOOD  
Height of Sign: 25'  
Describe Sign Lighting: LED solar lights  
Notes: \_\_\_\_\_

### FENCE

Location: \_\_\_\_\_  
Style: \_\_\_\_\_ Height: \_\_\_\_\_  
Material: \_\_\_\_\_  
Type:  4' Picket  7' Privacy  6' Privacy with 2' Lattice  
Set Back Requirements: \_\_\_\_\_  
Notes: \_\_\_\_\_

### PAINT DETAILS

Details: \_\_\_\_\_

### OTHER

Give Details: \_\_\_\_\_  
\_\_\_\_\_  
\_\_\_\_\_  
\_\_\_\_\_

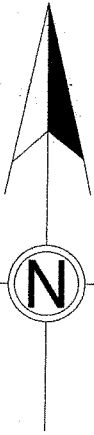

REFERENCE BEARING:  
Iron Rod A to LDH Monument B  
S08°47'W (per Title)

POB is reported to be S00°15'E 2068.8'  
& N89°59'W 3.45' from the Section Corner  
common to Sections 25 & 36, T6S, R11E,  
& Sections 30 & 31, T6S, R12E.

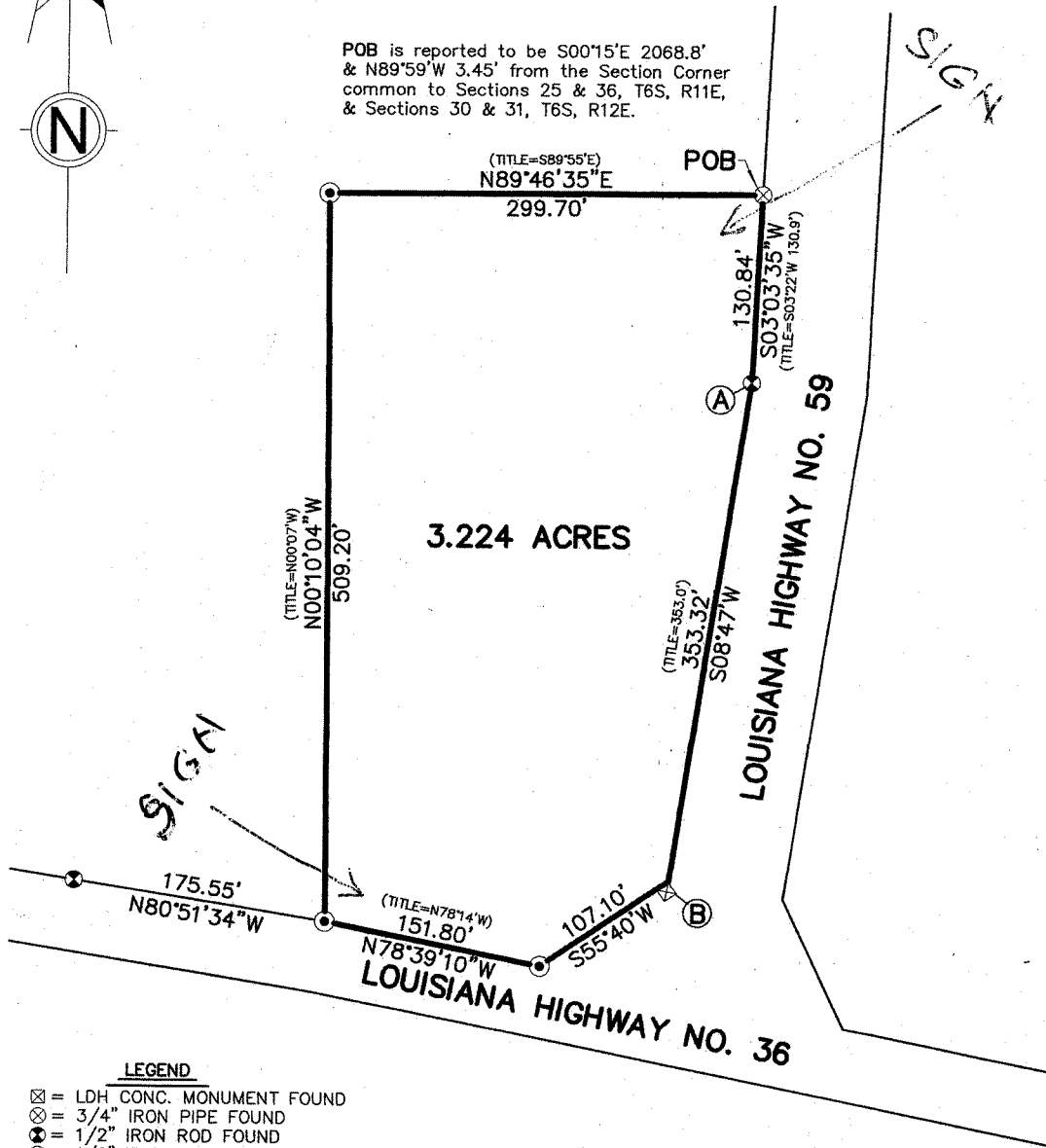

**LEGEND**

- ⊗ = LDH CONC. MONUMENT FOUND
- ⊗ = 3/4" IRON PIPE FOUND
- ⊗ = 1/2" IRON ROD FOUND
- ⊗ = 1/2" IRON ROD SET

THERE IS NO REPRESENTATION THAT ALL APPLICABLE SERVITUDES AND/OR RESTRICTIONS HAVE BEEN SHOWN HEREON. ANY SERVITUDES AND/OR RESTRICTIONS SHOWN ON THIS PLAT ARE LIMITED TO THOSE SET FORTH IN THE DESCRIPTION AND/OR INFORMATION FURNISHED THE UNDERSIGNED. A TITLE OR PUBLIC RECORD SEARCH FOR SUCH INFORMATION WAS NOT MADE BY THE UNDERSIGNED IN COMPILING DATA FOR THIS SURVEY.

**NOTE:**

This property is located in Flood Zone AE, per F.E.M.A. Map No. 220199 0001 C, dated May 17, 1988.

(985) 892-1549

**John G. Cummings and Associates**  
PROFESSIONAL LAND SURVEYORS

FAX (985) 892-9250

503 N. JEFFERSON AVENUE

COVINGTON, LA 70433

PLAT PREPARED FOR: **Helen Stanfield**

SHOWING A SURVEY OF: A PARCEL OF LAND LOCATED IN SECTION 36, TOWNSHIP 6 SOUTH, RANGE 11 EAST, TOWN OF ABITA SPRINGS, ST. TAMMANY PARISH, LOUISIANA.

THIS PLAT REPRESENTS A PHYSICAL SURVEY MADE ON THE GROUND BY ME, OR THOSE UNDER MY DIRECTION, AND CONFORMS TO THE MINIMUM STANDARDS FOR PROPERTY BOUNDARY SURVEYS FOR THE STATE OF LOUISIANA AND BEARS A CLASS C SURVEY.

*John G. Cummings*  
PROFESSIONAL LAND SURVEYOR

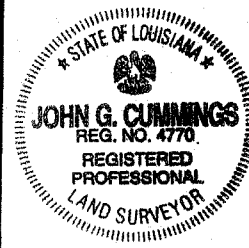

SCALE: 1" = 100'

JOB NO. 11011

DATE: 1-26-2011

REVISED:

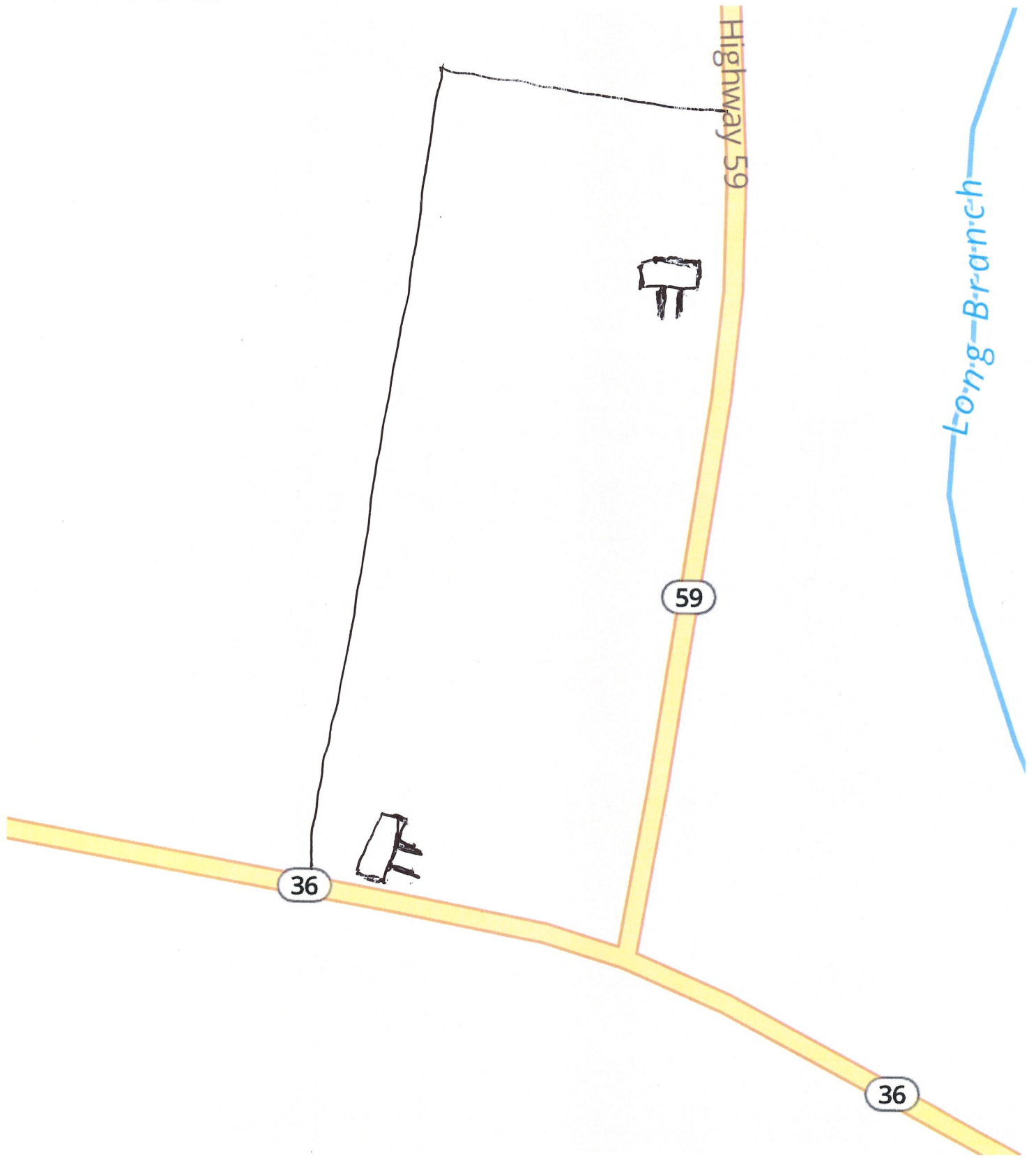



DOUBLE-SIDED

BILLBOARD

← 20' →

↑  
10'  
↓

← 25' →

alamy



Directions



59

Davis Cemetery

Highway 59

59

59

Highway

36

36

