



Meeting Date: 9/12/23

APPLICATION FOR HISTORIC COMMISSION APPROVAL / CERTIFICATE OF APPROPRIATENESS

DATE: 9.6.23

- Owner
- Applicant

TYPE OF APPROVAL

- New Construction
- Accessory Building (*not livable*)
- Renovation
- Ancillary Building (*livable structure*)
- Other: Fixing Roof

APPLICATION FOR PERMIT TO: (DESCRIBE PROJECT)

Fix / Repair roof. Tenants painted/sealed roof w/o permission. Replacing metal roof w/ PBR, 26 gauge in pearl gray or lighter color.

APPLICANT NAME: Christy Bechel

Email: Hid Christy@gmail.com Phone: 504.621.2189

Address: _____

OWNER (IF DIFFERENT FROM APPLICANT): same

Email: _____ Phone: _____

Address: _____

CONTRACTOR NAME & COMPANY:

Email: _____ Phone: _____

Address: _____

[Signature]
Signature of Owner

9/6/23
Date

same
Signature of Applicant

Date

----- Do Not Write Below this Line -----

7 DAYS NOTICE REQUIRED BEFORE FINAL APPROVAL OF CONSTRUCTION. IF YOU BUILD IN THE HISTORIC DISTRICT APPROVAL MUST BE GIVEN BEFORE YOUR CERTIFICATE OF OCCUPANCY WILL BE ISSUED.

COMMISSIONERS INITIAL

Ron Blitch _____

Otto Dinkelacker _____

Thad Mancil _____

Andre Monnot _____

Paul Vogt _____

Review Date: _____

Approved: _____

Commissioner Assigned: _____

Work Completed: _____

Inspected on Date: _____



Meeting Date: 9-12-23

APPLICATION FOR HISTORIC COMMISSION APPROVAL / CERTIFICATE OF APPROPRIATENESS

SUBJECT PROPERTY

Street Address or Legal Description: 22107 Hwy. 36 Unit A

Nearest Cross Streets: Maple Lot Dimensions:

Work Begins: Estimated Completion Date:

RESIDENTIAL HISTORIC CHECK LIST

FOUNDATION Concrete Block Brick Continuous Chain Wall Raised Slab (36" above ground)

CRAWLSPACE 24" Clear

SIDING Vinyl Wood Hardie Plank Replacing Roof

ROOF Metal Fiberglass Shingles Slope: 8/12 Minimum Repainting

FRONT PORCH Wood 7' Minimum Depth 2/3 Minimum Front Width of House: Yes No

CHIMNEY Stovepipe Brick None

STEPS Wood Bricks Railing: Wood Spacing 4"

HEIGHT Height of Building: 35' Maximum

WINDOW TRIM Vinyl Wood Hardie Plank Other

TRIM Vinyl Wood Hardie Plank Other

COLUMNS Vinyl Wood Hardie Plank Other

DOORS Vinyl Wood Hardie Plank Other

SHUTTERS Vinyl Wood Hardie Plank Must be 1/2 Width of Windows Yes No

ACCESSORY BUILDINGS Garage Shed Other

FENCES Wood Type: 4' Picket 7' Privacy 6' Privacy with 2' Lattice

LIGHTING **No Fluorescent Strip Lighting or Fixtures**

SIGNS Permanent Temporary



6548 LA-59
Abita Springs, Louisiana
Google Street View
Feb 2023 See more

BEFORE THE PAINT JOB



AFTER PAINT JOB

BLACK ROOF



PBR ROOFING

Designed for industrial, residential, agricultural, commercial, and steel-frame building applications including PEMB. PBR panels have the strength to perform on roof pitches as low as 1:12 and on spans up to 5 feet. The PBR panel has an added purlin bearing leg to provide better support.

36" Net Coverage
26 Gauge

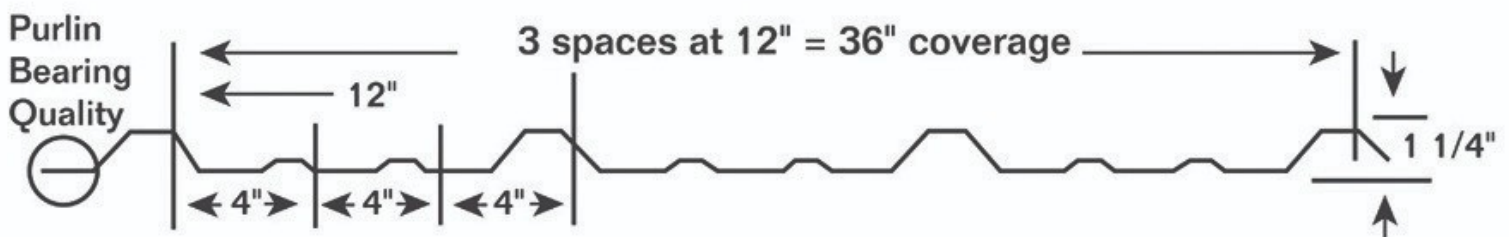
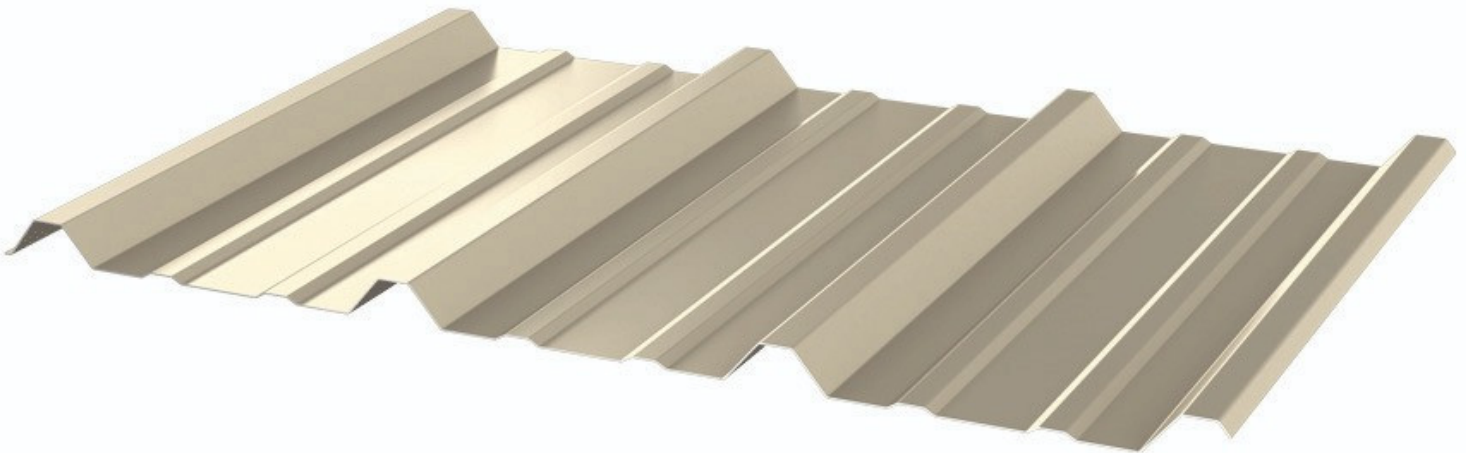

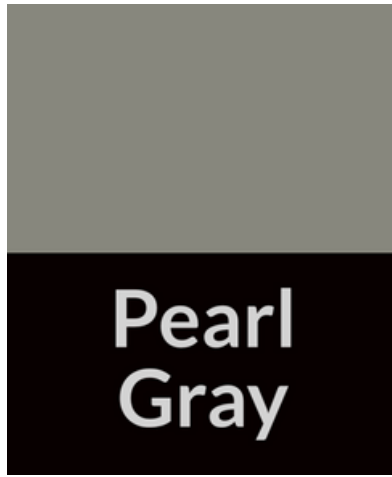

Pearl Gray

