

Town of Abita Springs

Date: 1.7.2025

Type of Approval

- Owner
 Applicant

- Sign Fence
 Other: _____

APPLICATION FOR PERMIT TO: (Briefly describe project- Use separate paper if necessary)

① Removing Existing monument M.D. Replacing with New Cabinet on Existing Foundation. ② Remove and replace canopy Fascia. Like for like

APPLICANT NAME: Americas Best Signs LLC

Email: dickly@americasbestsigns.com Phone: 225.272.4142

Address: 2021 N. Sherwood Forest Dr
BZ, LA 70814

OWNER (IF DIFFERENT FROM APPLICANT): Rodney Robertson

Email: rodneyc@att.net Phone: 985-737-2728

Address: 2133 Ave F Byslum LA 70127

CONTRACTOR NAME & COMPANY: same as Applicant

Email: _____ Phone: _____

Address: _____

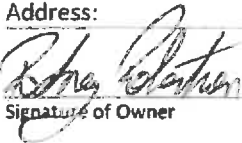

Signature of Owner

Date

Signature of Applicant

Date

----- Do Not Write Below this Line -----

7 DAYS NOTICE REQUIRED BEFORE FINAL APPROVAL OF CONSTRUCTION. IF YOU BUILD IN THE HISTORIC DISTRICT APPROVAL MUST BE GIVEN BEFORE YOUR CERTIFICATE OF OCCUPANCY WILL BE ISSUED.

Commissioners Initial

Ron Blitch _____

Review Date: _____

Otto Dinkelacker _____

Approved: _____

Thad Mancil _____

Andre Monnot _____

Commissioner Assigned: _____

Paul Vogt _____

Work Completed as Presented: _____

Inspected on Date: _____

Town of Abita Springs

SUBJECT PROPERTY

Street Address or Legal Description: 71011 Hwy 59 Abita Springs, LA 70420
Nearest Cross Streets: Harrison Ave Lot Dimensions: 240 X 220
Work Begins: 8-10 wks after Estimated Completion Date: _____
Receiving permit

DETAILS ABOUT YOUR SIGN OR FENCE

SIGNS

Location: Permanent Temporary Location: On Building Hanging
Size of Sign: 35 sf Two-Sided Sign? Yes No
Sign Material: _____ Post Material: _____
Height of Sign: 4" - 11 1/2" 4' - 29 1/2" (with base)
Describe Sign Lighting: internal lighting
Notes: _____

~~FENCE~~

Location: _____
Style: _____ Height: _____
Material: _____
Type: 4' Picket 7' Privacy 6' Privacy with 2' Lattice
Set Back Requirements: _____
Notes: _____

PAINT DETAILS

Details: _____

OTHER

Give Details: _____

LOCATION

71011 F

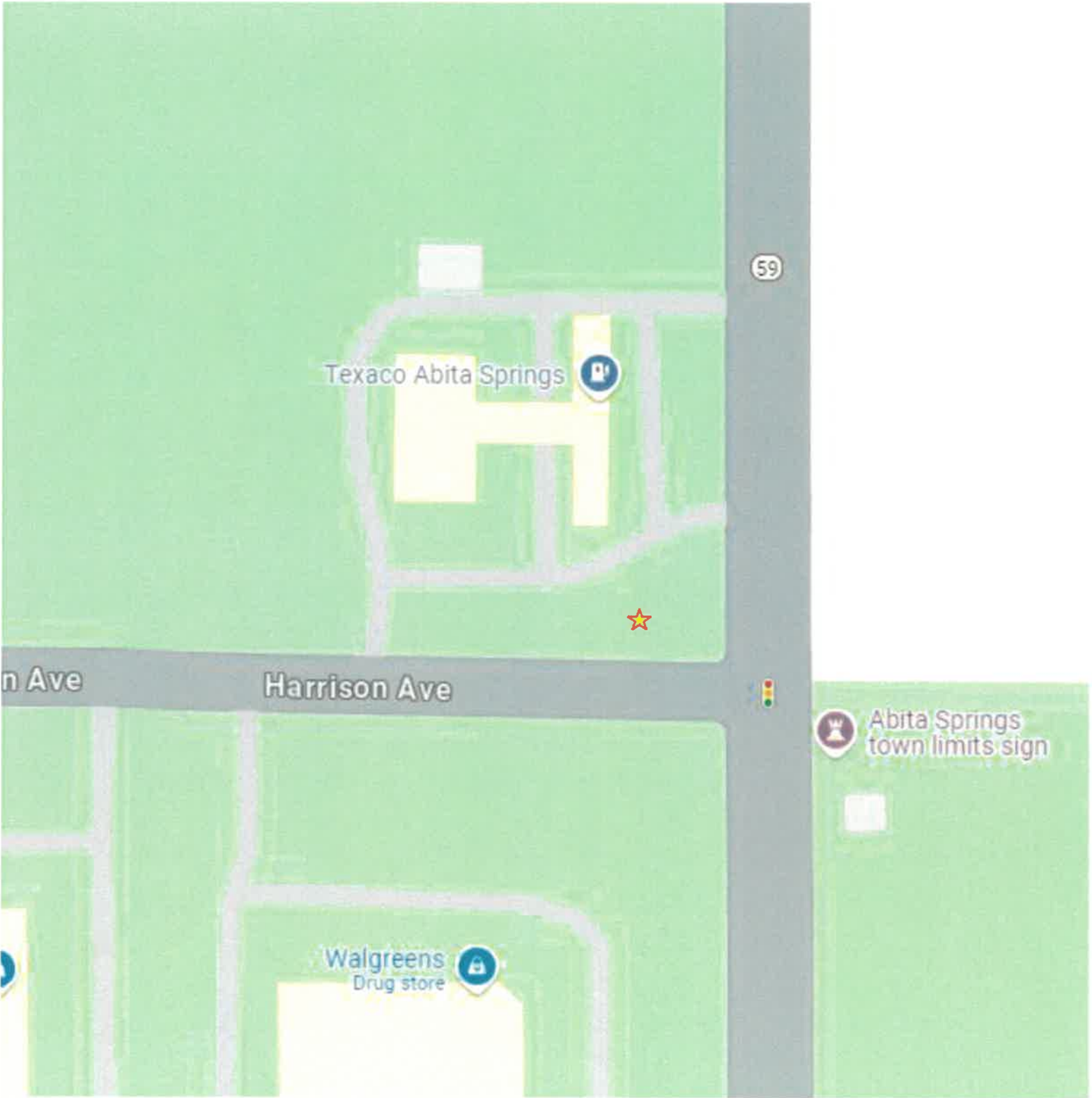



59

27 ft

26 ft

25 ft

25 ft

Harrison Ave

Harrison Ave



CANOPY PLAN VIEW



NOTES:

FACILITY INFORMATION

#351906
 71011 LA- 59
 Abita Springs LA 70420

Sheet:
 CPV-1 (CANOPY PLAN VIEW)

Sheet Revision:
 R3



LSI Graphic Solutions
 5127 Boyer Parkway
 Akron, OH 45242
 (330) 494-8515

EXISTING LED DIGITS ARE PWM

EXISTING MAIN ID SIGN (72 SF)

Texaco Cabinet = 73" X 72" = 37 SF
 Deli Cabinet = 73" X 15" = 8 SF
 Price Cabinet = 73" X 53" = 27 SF



THIS IS A NEW CABINET ON EXISTING FOUNDATION

B PROPOSED MAIN ID SIGN (35 SF)

Texaco / Techron / Price Cabinet =
 83.5" X 59.5" = 35 SF

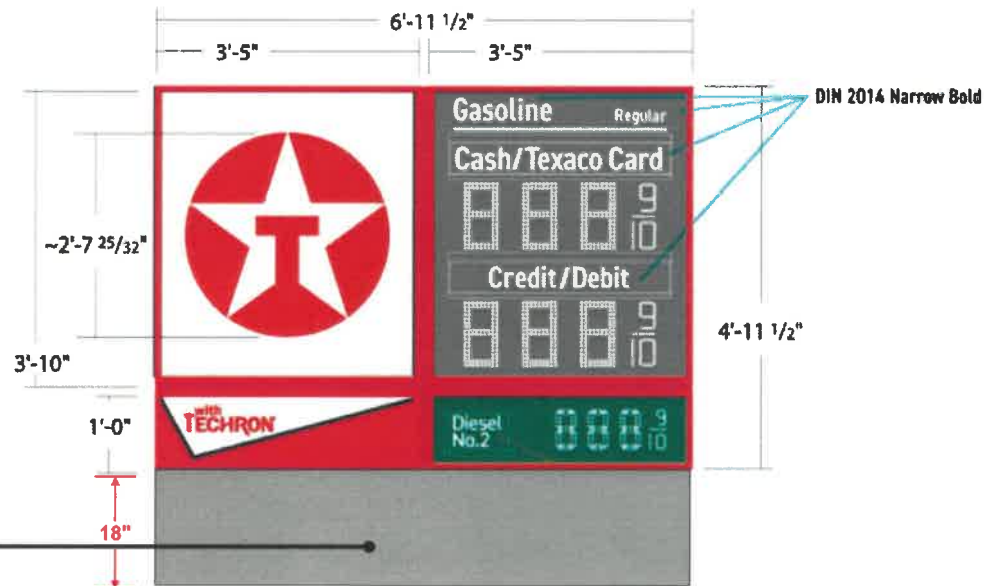

BRAND CONVERSION DETAILS

NEW BUILD

JURISDICTION REQUIREMENTS

SUBMIT PROPOSAL(S) FOR REVIEW

SIGN LOCATION MAP EXISTING MAIN ID SIGN



FACILITY INFORMATION

#351906
 71011 LA- 59
 Abita Springs LA 70420

Sheet:
 S-1 (MAIN ID SIGN)

Sheet Revision:
 R3



LSI Graphic Solutions
 5127 Boyer Parkway
 Akron, OH 45242
 (330) 494-8515

EXISTING ELEVATIONS

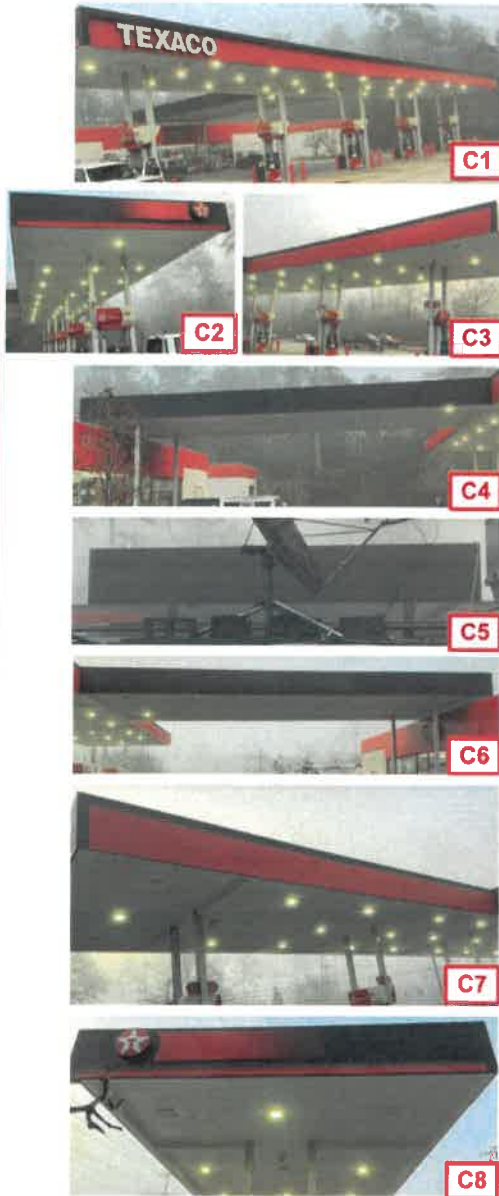

PROPOSED ELEVATIONS

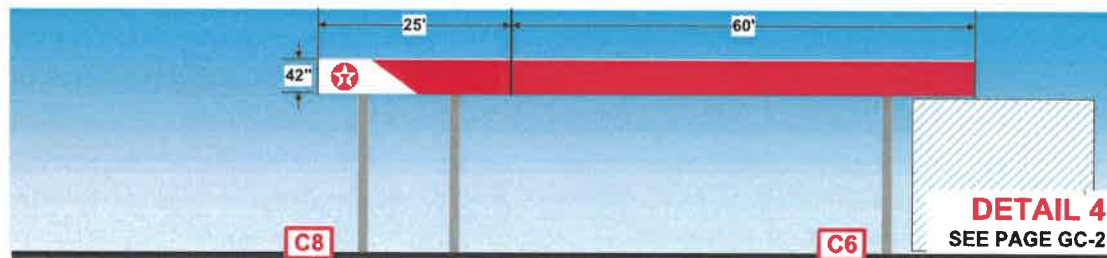
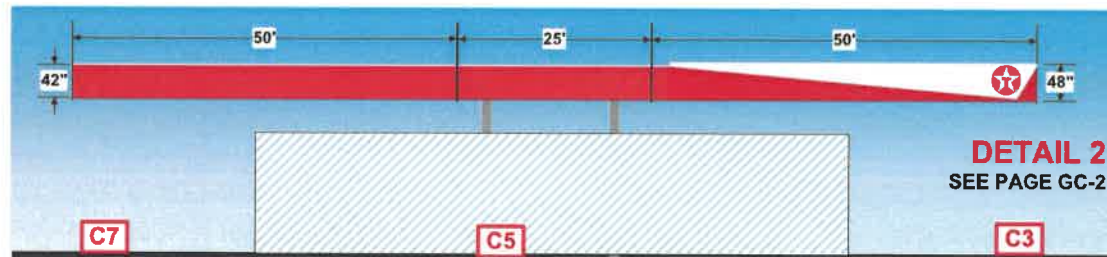
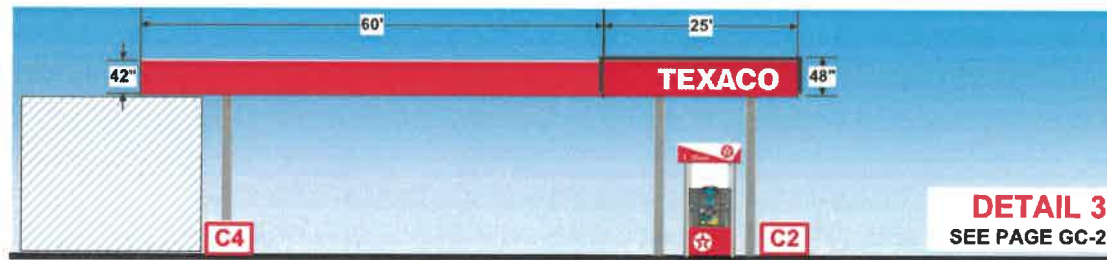

BRAND CONVERSION DETAILS

- C1** Illuminated Fascia with Illuminated Texaco Star & Wordmark
- C2** Illuminated Fascia with Illuminated Texaco Wordmark
- C3** Non-Illuminated Fascia with Illuminated Texaco Star
- C4** RED ACM
- C5** RED ACM
- C6** RED ACM
- C7** RED ACM
- C8** Non-Illuminated Fascia with Illuminated Texaco Star

JURISDICTION REQUIREMENTS

WORDING ALLOWED: YES
 CANOPY REFACED: YES
 LOGO ALLOWED: YES
 STRIPES ALLOWED: N/A
 PART OF WALL SIGNS: N/A
 LOGO COUNT ON SF: YES
 PERMIT REQUIRED: YES
 COUNT TOWARD SIGN ALLOWANCE: N/A
 FORMULA FOR ALLOWANCE: NOT SPECIFICALLY ADDRESSED - SUBMIT FOR REVIEW
 ILLUMINATION: submit for review
 OTHER SIGN RESTRICTIONS: Any new signs or any changing of existing signs Require Historic Commission approval



FACILITY INFORMATION

#351906
 71011 LA- 59
 Abita Springs LA 70420

Sheet:
 GC-1 (GAS CANOPY IMAGE)

Sheet Revision:
 R3



LSI Graphic Solutions
 5127 Boyer Parkway
 Akron, OH 45242
 (330) 494-8515