

# Town of Abita Springs

Date: 8-14-2023

- Owner  
 Applicant

Type of Approval

- Sign  Fence

Other: Pool

**APPLICATION FOR PERMIT TO:** (Briefly describe project- Use separate paper if necessary)

Building a pool and Fence in my back yard

**APPLICANT NAME:** Toryn Hill

Email: joepaulmarch@gmail.com Phone: 985-888-9805

Address: 22200 10th St Abita Springs LA 70420

**OWNER (IF DIFFERENT FROM APPLICANT):**

Email: \_\_\_\_\_ Phone: \_\_\_\_\_

Address: \_\_\_\_\_

**CONTRACTOR NAME & COMPANY:** Adam Perkins Tropical Pools

Email: sales@tropicalpoolsinc.net Phone: \_\_\_\_\_

Address: 1615 US Hwy 190 Hammond, LA 70407

Toryn Hill 8-14-23  
Signature of Owner Date Signature of Applicant Date

----- Do Not Write Below this Line -----

**7 DAYS NOTICE REQUIRED BEFORE FINAL APPROVAL OF CONSTRUCTION. IF YOU BUILD IN THE HISTORIC DISTRICT APPROVAL MUST BE GIVEN BEFORE YOUR CERTIFICATE OF OCCUPANCY WILL BE ISSUED.**

**Commissioners Initial**

Ron Blitch \_\_\_\_\_

Otto Dinkelacker \_\_\_\_\_

Thad Mancil \_\_\_\_\_

Andre Monnot \_\_\_\_\_

Paul Vogt \_\_\_\_\_

Review Date: \_\_\_\_\_

Approved: \_\_\_\_\_

Commissioner Assigned: \_\_\_\_\_

Work Completed as Presented: \_\_\_\_\_

Inspected on Date: \_\_\_\_\_

# Town of Abita Springs

## SUBJECT PROPERTY

Street Address or Legal Description: 222 0 0 Tenth Ave  
Nearest Cross Streets: Corner of 10<sup>th</sup> & Keller Lot Dimensions: 90' x 150'  
Work Begins: approx. Oct 2023 Estimated Completion Date: 7-30 days

## DETAILS ABOUT YOUR SIGN OR FENCE

### SIGNS

Location:  Permanent  Temporary Location:  On Building  Hanging  
Size of Sign: \_\_\_\_\_ Two-Sided Sign?  Yes  No  
Sign Material: \_\_\_\_\_ Post Material: \_\_\_\_\_  
Height of Sign: \_\_\_\_\_  
Describe Sign Lighting: \_\_\_\_\_  
Notes: \_\_\_\_\_

### FENCE

Location: Around new pool @ SW corner of prop.  
Style: 6' wooden privacy Height: 6'-0"  
Material: wood Dog-eared, unfinished, 6' fenceboards  
Type:  4' Picket  7' Privacy  6' Privacy with 2' Lattice  
Set Back Requirements: \_\_\_\_\_  
Notes: \_\_\_\_\_

### PAINT DETAILS

Details: Bare Wood

### OTHER

Give Details: Pool Permit plan (provided to Hist Dist)  
Shows location of fence.

# 22200 10<sup>th</sup> Street

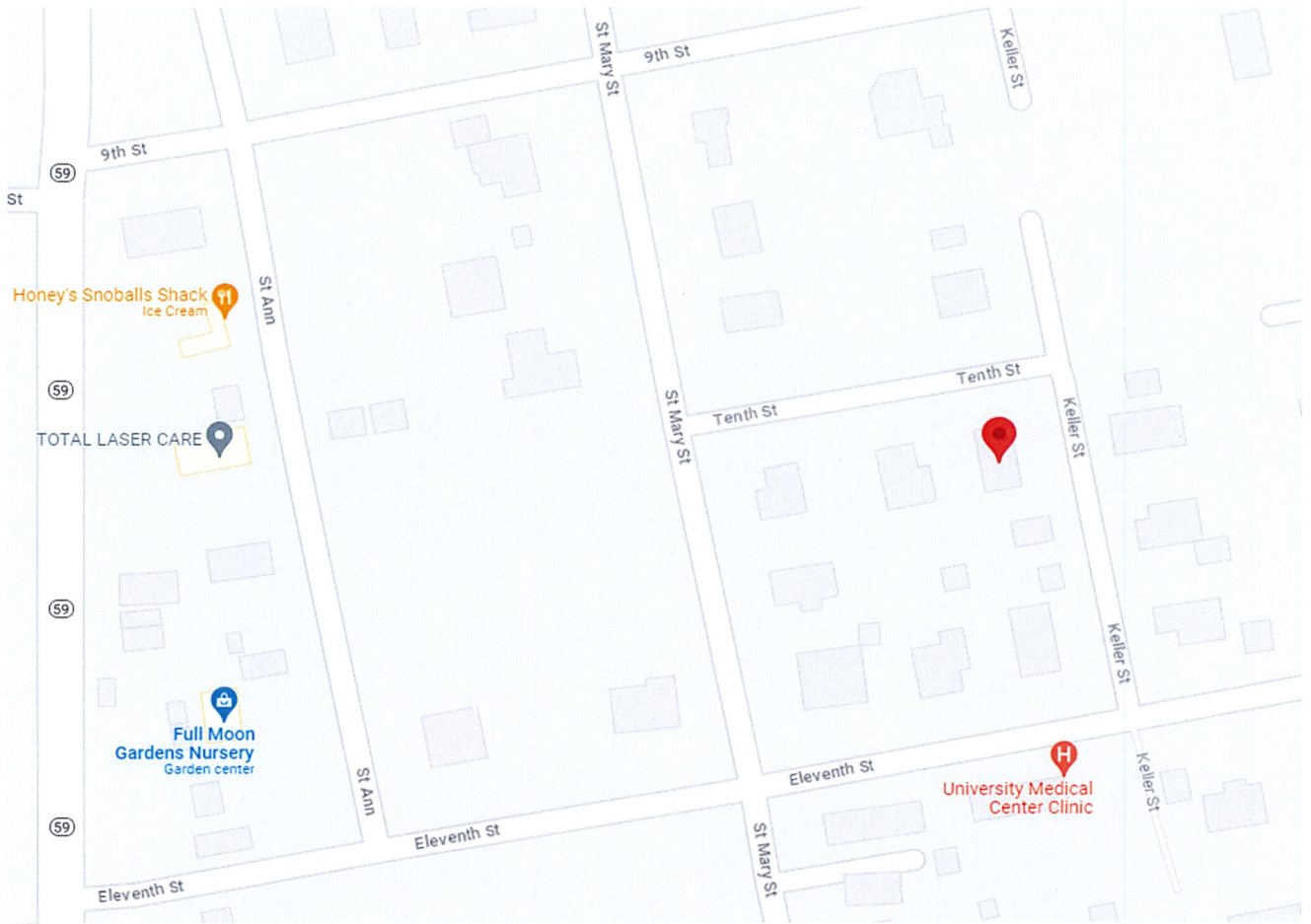

22200 10<sup>th</sup> Street



**Untitled Map**  
Write a description for your map.

**Legend**



**Untitled Map**  
Write a description for your map.

**Legend**



**Untitled Map**  
Write a description for your map.

**Legend**

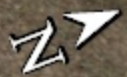





# The Hill Residence

Pool Area Improvements

2200 Tenth Street

ABITA SPRINGS, LOUISIANA

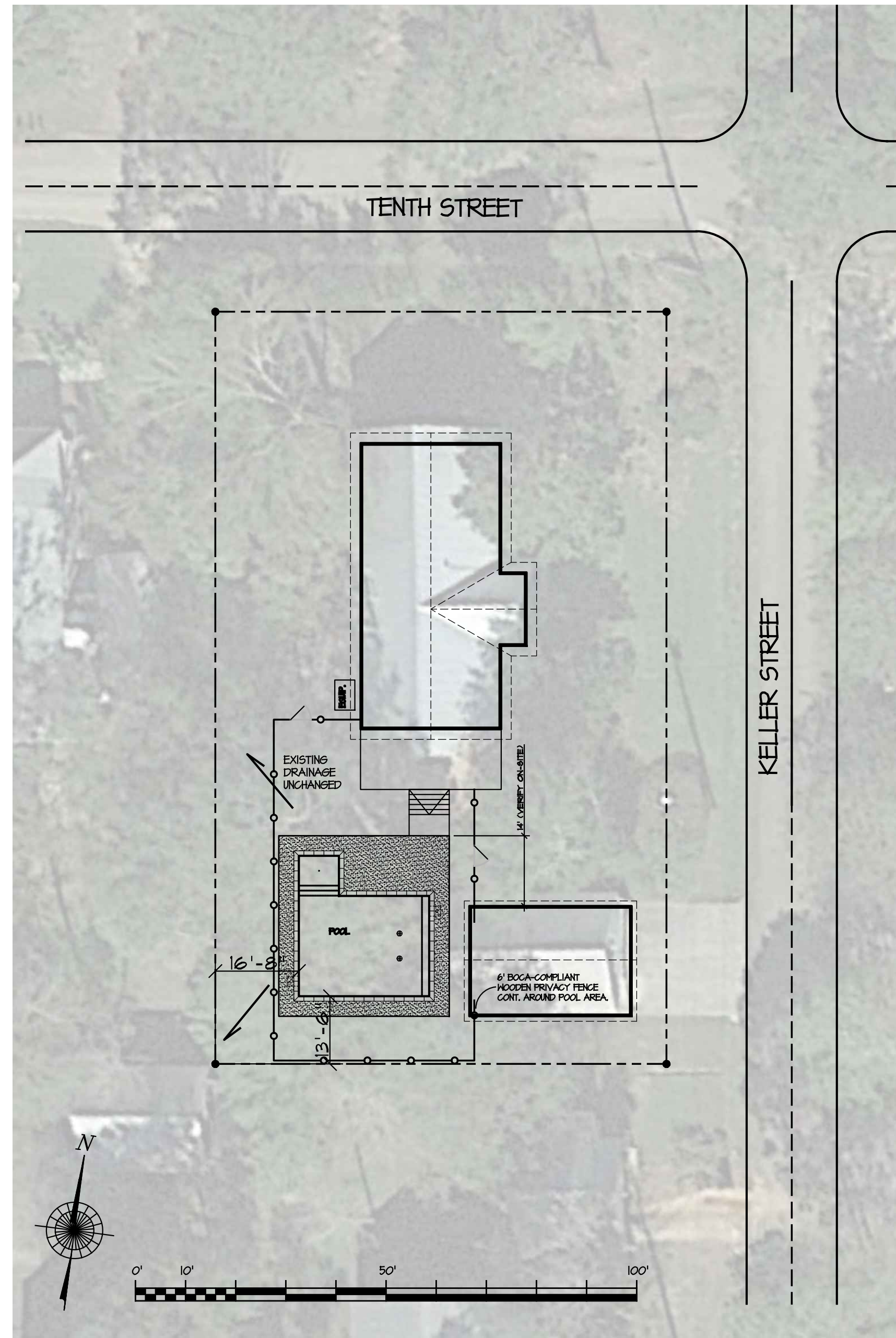

1 - PROPERTY PLAN / AERIAL PHOTO  
SCALE : 1" = 20'-0"

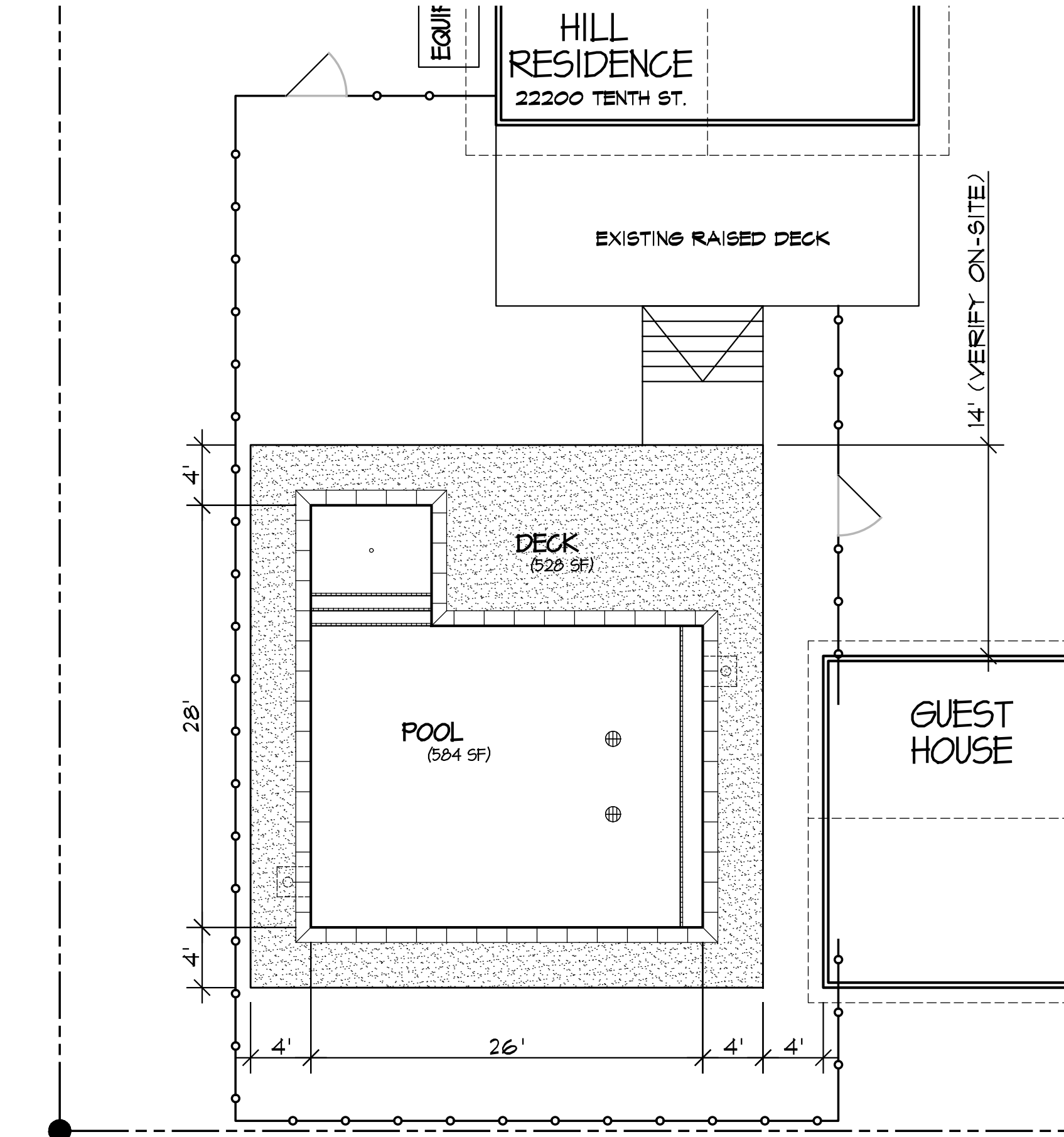
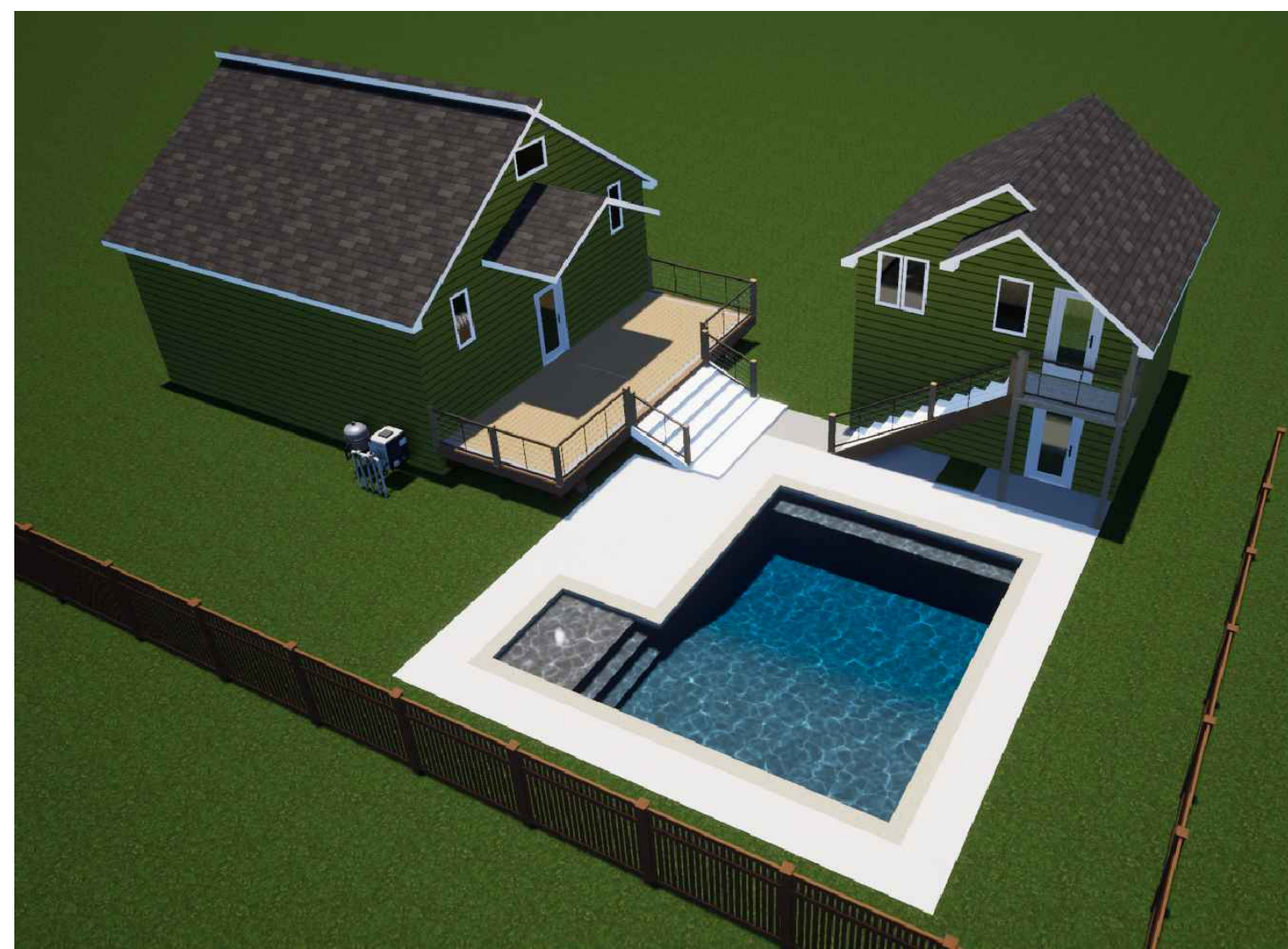

2 - REFERENCE / LAYOUT PLAN  
SCALE : 1/8" = 1'-0"



4 - PROPERTY PLAT  
SCALE : 1" = 60'-0"

NOTE:  
MAXIMUM FINISH ELEVATION OF POOL COPING/PAVING SHALL NOT EXCEED +6" ABOVE ANY ADJACENT GRADE.

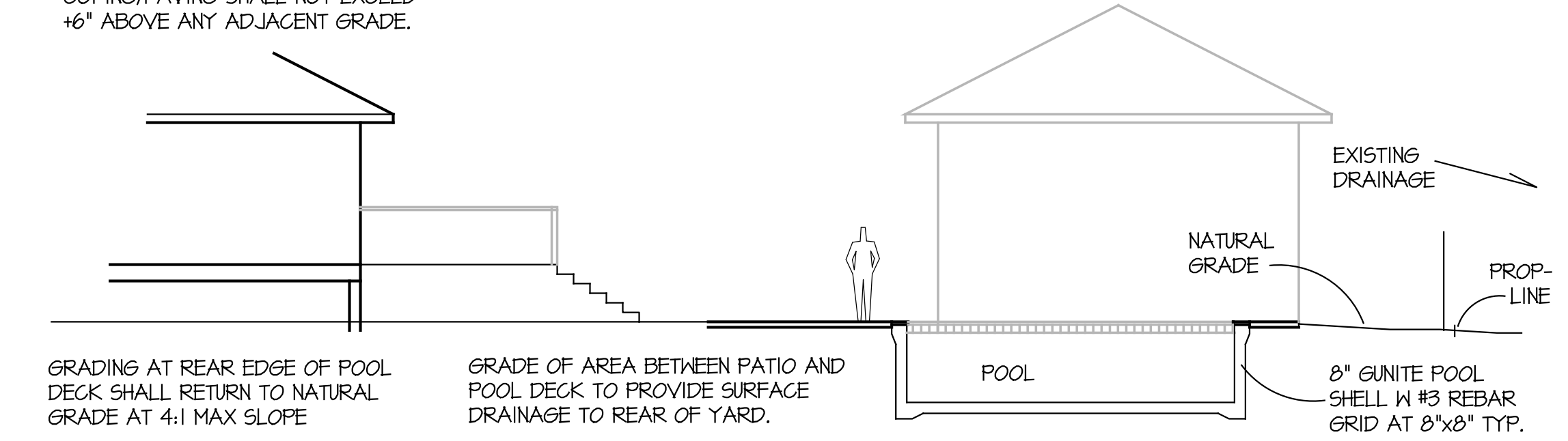

3 - POOL AREA SCHEMATIC SECTION  
SCALE : 1/8" = 1'-0"

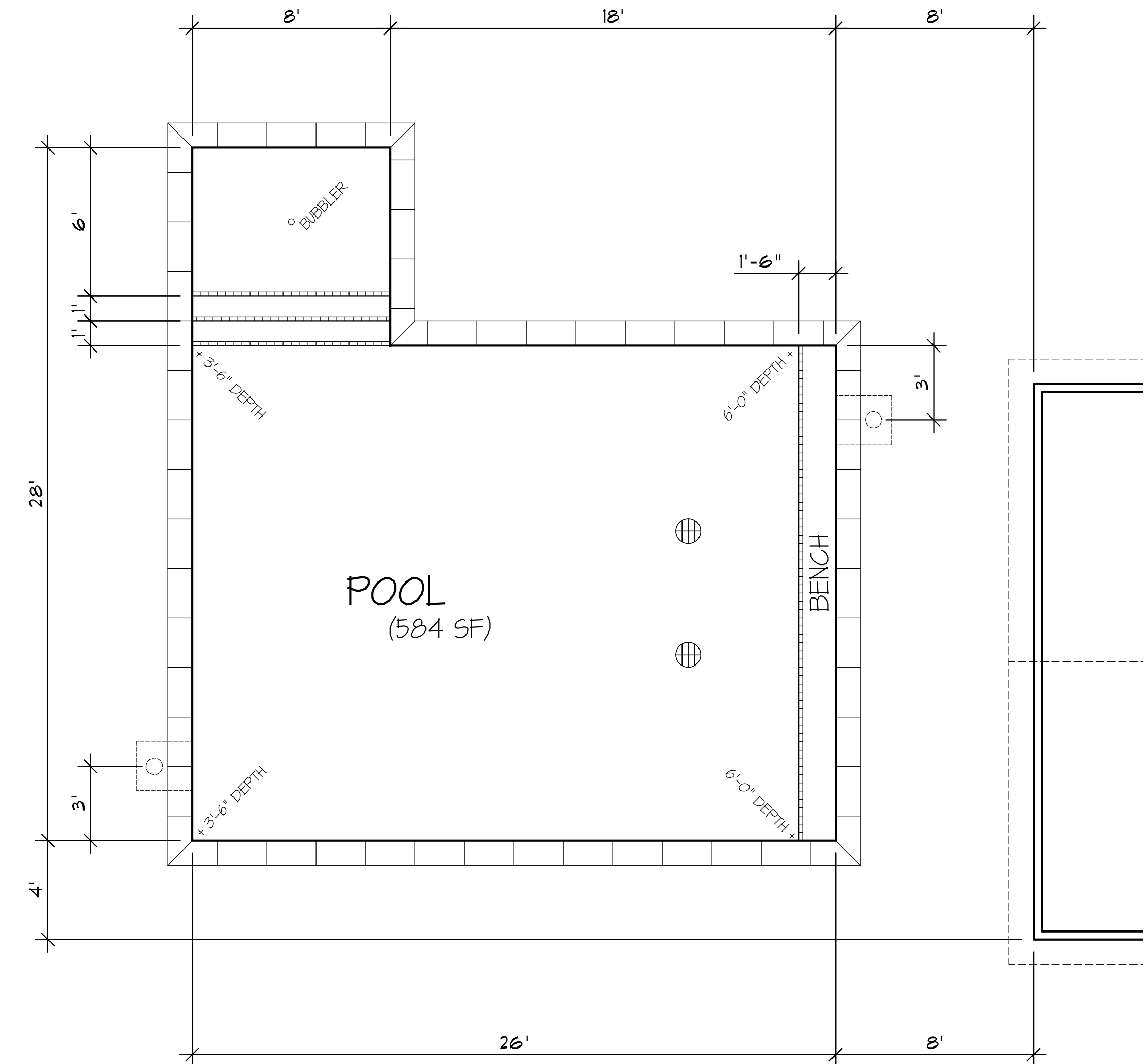

SPOILS DISPOSAL NOTE:  
ALL SPOIL MATERIALS EXCAVATED FROM THE POOL CAVITY SHALL BE REMOVED FROM THE PROJECT SITE, UNLESS REQUIRED FOR POOL CONSTRUCTION.

5 - POOL LAYOUT DIAGRAM  
SCALE : 1/4" = 1'-0"

PROJECT NO. 082123  
DRAWN BY: AMP  
DATE: 08/21/23

SCALE: AS NOTED  
CHECKED BY: XXX  
REVISIONS: XXX

Copyright © 2023. This drawing is the property of Dufreche Perkins and Associates, LLC. It is to be used only for the project specified and is not to be reproduced, stored in a retrieval system, or transmitted in any form or by any means, electronic, mechanical, photocopying, recording, or by any information storage and retrieval system, without the prior written permission of the designer.

DUFRECHE PERKINS & ASSOCIATES, L.L.C.  
LANDSCAPE ARCHITECTS & PLANNERS  
208 NORTH GATE WARDROBE LA 70087  
PH: 504-234-4237 FAX: 504-234-5237  
WWW.DUFRECHEPERKINS.COM

The Hill Residence  
Swimming Pool  
Abita Springs, Louisiana  
DRAWN FOR  
TROPICAL POOLS  
WWW.TROPICALPOOLSINCLA.NET

DUFRECHE PERKINS  
AND ASSOCIATES, L.L.C.  
LANDSCAPE ARCHITECTS AND PLANNERS

CONSTRUCTION PLAN  
1