

# Town of Abita Springs

Historic Meeting Date: \_\_\_\_\_

## APPLICATION FOR HISTORIC COMMISSION APPROVAL / CERTIFICATE OF APPROPRIATENESS

Date: 11/28/2023

- Owner
- Applicant

### Type of Approval

- New Construction
- Renovation
- Other: \_\_\_\_\_
- Accessory Building (*not livable*)
- Ancillary Building (*livable structure*)

### APPLICATION FOR PERMIT TO: (Briefly describe project- Use separate paper if necessary)

Replace Roof Shingles a ~~72176~~ Gun St  
Abita Springs LA 70420 ~~72167~~  
GAF Timberline Heritage shingles (See photo of shingles)  
Same color + type

### APPLICANT NAME: Kevin Tauzier

Email: KTauzier@chevron.com Phone: 601 569 0428  
 Address: 28380 Hwy 435 Abita Springs LA 70420

### OWNER (IF DIFFERENT FROM APPLICANT):

Email: \_\_\_\_\_ Phone: \_\_\_\_\_  
 Address: Same

### CONTRACTOR NAME & COMPANY:

Email: sparroofing@gmail.com Phone: 504 236 4095  
 Address: P.O. Box 6663 St. dell LA 70469

[Signature] 11/28/2023 (Same)  
 Signature of Owner Date Signature of Applicant Date

----- Do Not Write Below this Line -----

**7 DAYS NOTICE REQUIRED BEFORE FINAL APPROVAL OF CONSTRUCTION. IF YOU BUILD IN THE HISTORIC DISTRICT APPROVAL MUST BE GIVEN BEFORE YOUR CERTIFICATE OF OCCUPANCY WILL BE ISSUED.**

### Commissioners Initial

Ron Blitch \_\_\_\_\_  
 Otto Dinkelacker \_\_\_\_\_  
 Thad Mancil \_\_\_\_\_  
 Andre Monnot \_\_\_\_\_  
 Paul Vogt \_\_\_\_\_

Review Date: \_\_\_\_\_  
 Approved: \_\_\_\_\_  
 Commissioner Assigned: \_\_\_\_\_  
 Work Completed as Presented: \_\_\_\_\_  
 Inspected on Date: \_\_\_\_\_



Meeting Date: \_\_\_\_\_

### **SUBJECT PROPERTY**

Street Address or Legal Description: 72167 Gum Street

Nearest Cross Streets: Main Street Lot Dimensions: \_\_\_\_\_

Work Begins: ASAP Estimated Completion Date: ASAP

### **SIGNS**

Location:  Permanent  Temporary Location:  On Building  Hanging

Size of Sign: \_\_\_\_\_ Two-Sided Sign?  Yes  No

Sign Material: \_\_\_\_\_ Post Material: \_\_\_\_\_

Height of Sign: \_\_\_\_\_ Describe Sign Lighting: \_\_\_\_\_

Notes: \_\_\_\_\_

### **FENCE**

Location: \_\_\_\_\_

Style: \_\_\_\_\_ Height: \_\_\_\_\_

Material: \_\_\_\_\_ Set Back Requirements: \_\_\_\_\_

Type:  4' Picket  7' Privacy  6' Privacy with 2' Lattice

Notes: \_\_\_\_\_

### **PAINT DETAILS**

Details: \_\_\_\_\_

\_\_\_\_\_

\_\_\_\_\_

### **Roof**

Details: Relplace old roof shingles with new GAF Timberline Lifetime Shingles - Color: Charcoal  
Repair decking

\_\_\_\_\_

### **OTHER**

Details: \_\_\_\_\_

\_\_\_\_\_

\_\_\_\_\_





Find this product in:  
[Shingles](#)



## Timberline HDZ® Shingles

The look people love, now with LayerLock® Technology and the StainGuard Plus™ Algae Protection Limited Warranty<sup>1</sup>

★★★★★ 4.8 (17922) [WRITE A REVIEW](#)

[ALL COLORS](#) [IN YOUR AREA](#)

Color/Finish: **Charcoal**



Harvest Blend Color/Finish:



[FIND A CONTRACTOR](#)

# Geoportal Map

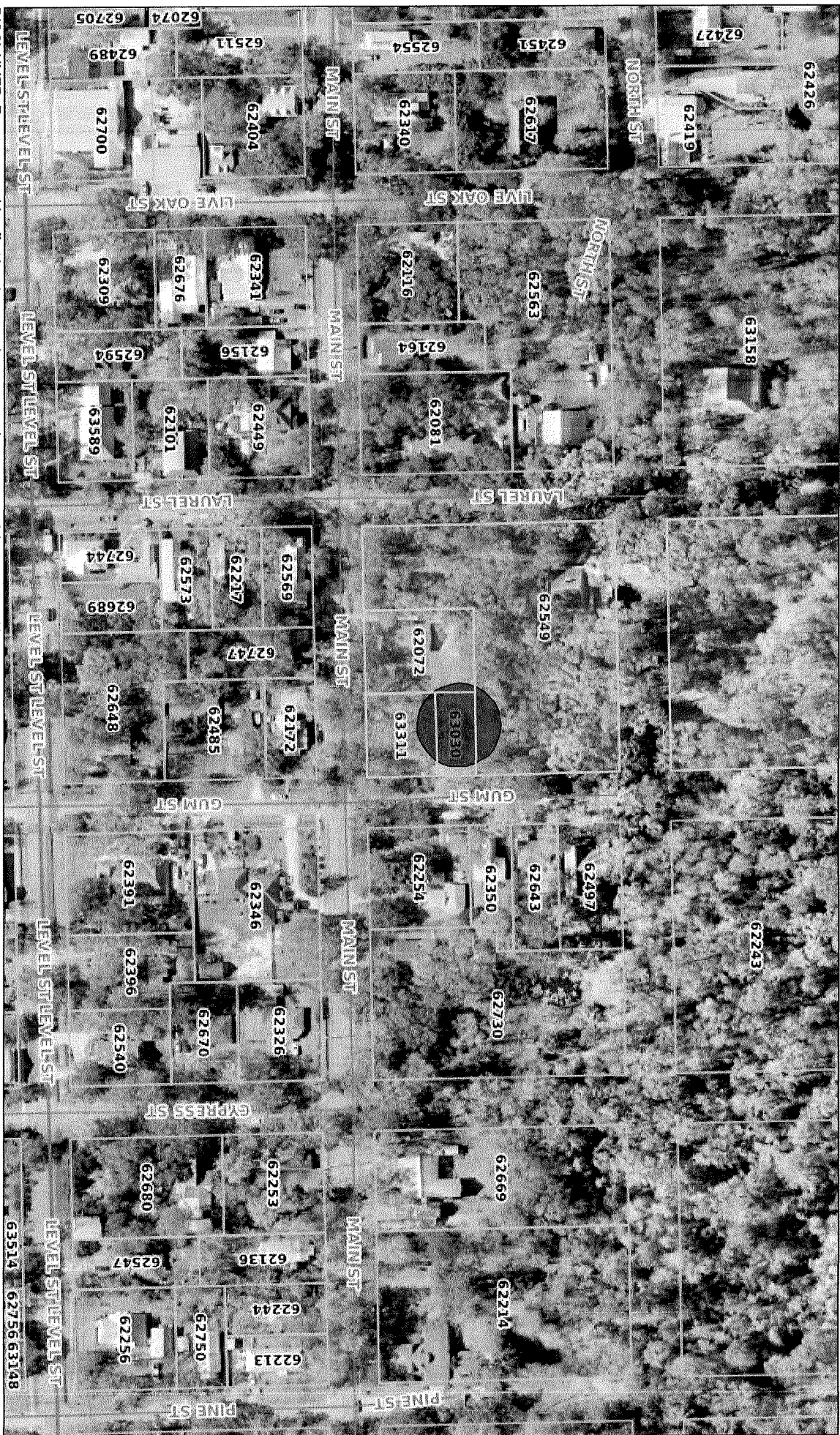

DISCLAIMER: Every reasonable effort has been made to assure the accuracy of the parcel and base map data presented. The St. Tammany Parish Assessor makes no warranties, express or implied, regarding the completeness, reliability or suitability of the site data and assumes no liability associated with the use or misuse of said data. The parcel data on the base map is used to locate, identify and inventory parcels of land in St. Tammany Parish for assessment purposes only and is not to be used or interpreted as a legal survey or legal document. Additional data layers not originating in the Assessors Office are also presented for informational purposes only. Before proceeding in any legal matter, all data should be verified by contacting the appropriate county or municipal office.