

APPLICATION FOR HISTORIC COMMISSION APPROVAL / CERTIFICATE OF APPROPRIATENESS

Date: 7/3/23

Type of Approval

- Owner
- Applicant

- New Construction
- Renovation
- Accessory Building (not livable)
- Ancillary Building (livable structure)

Other: New Roof

Replace 70-year-old metal roof with R-panel metal roof.

APPLICATION FOR PERMIT TO: (Briefly describe project- Use separate paper if necessary)

Replace roof- NEED DONE ASAP AS I CAN'T GET INSURANCE due to roof needing replacement. 70 year old roof on 140+ year house.

APPLICANT NAME: SCOTT MASSA

Email: Northshore Sign Shop@yahoo Phone: 985-778-9795

Address: ~~68282 MARION ST~~ 71476 ST MARY ST ABITA

OWNER (IF DIFFERENT FROM APPLICANT):



Email: Phone:

Address:

CONTRACTOR NAME & COMPANY: THE MIXED HELPER

Email: Deleua 5054@gmail.com Phone: 985-640-5054

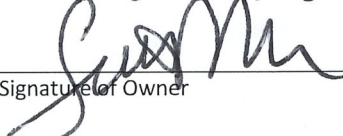
Address: 57279 BROOKER ROAD, SLIDELL, LA 70461

 7/3/23
  7/3/23
 Signature of Owner Date Signature of Applicant Date

----- Do Not Write Below this Line -----

7 DAYS NOTICE REQUIRED BEFORE FINAL APPROVAL OF CONSTRUCTION. IF YOU BUILD IN THE HISTORIC DISTRICT APPROVAL MUST BE GIVEN BEFORE YOUR CERTIFICATE OF OCCUPANCY WILL BE ISSUED.

Commissioners Initial

Ron Blitch _____

Review Date: _____

Otto Dinkelacker _____

Approved: _____

Thad Mancil _____

Andre Monnot _____

Commissioner Assigned: _____

Paul Vogt _____

Work Completed as Presented: _____

Inspected on Date: _____

APPLICATION FOR HISTORIC COMMISSION APPROVAL / CERTIFICATE OF APPROPRIATENESS

SUBJECT PROPERTY

Street Address or Legal Description: 71476 ST MARY STREET

Nearest Cross Streets: 7th + 6th Lot Dimensions: 60 x 120

Work Begins: _____ Estimated Completion Date: _____

RESIDENTIAL HISTORIC CHECK LIST

FOUNDATION Concrete Block Brick Continuous Chain Wall Raised Slab (36" above ground)

CRAWLSPACE 24" Clear

SIDING Vinyl Wood Hardie Plank

ROOF Metal Fiberglass Shingles **Slope:** 8/12 Minimum

FRONT PORCH Wood 7' Minimum Depth **2/3 Minimum Front Width of House:** Yes No

CHIMNEY Stovepipe Brick None

STEPS Wood Bricks **Railing:** Wood Spacing 4"

HEIGHT Height of Building: 35' Maximum

WINDOW TRIM Vinyl Wood Hardie Plank Other

TRIM Vinyl Wood Hardie Plank Other

COLUMNS Vinyl Wood Hardie Plank Other MA

DOORS Vinyl Wood Hardie Plank Other

SHUTTERS Vinyl Wood Hardie Plank **Must be 1/2 Width of Windows** Yes No

ACCESSORY BUILDINGS Garage Shed Other

FENCES Wood **Type:** 4' Picket 7' Privacy 6' Privacy with 2' Lattice

LIGHTING **No Fluorescent Strip Lighting or Fixtures**

SIGNS Permanent Temporary

71476 St Mary St, Abita Springs, LA



Restaurants

Hotels

Things to do

Transit

Parking

Pharmacies

ATMs

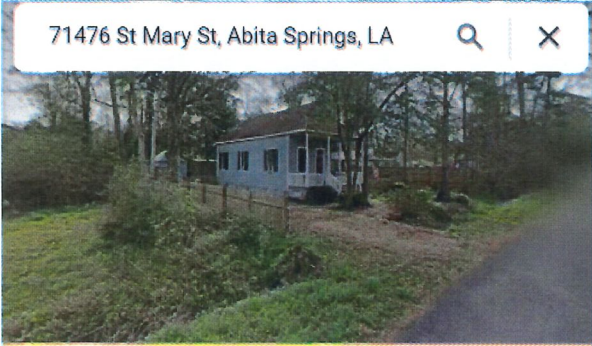

71476 St Mary St

Building



Directions



Save



Nearby



Send to phone



Share



71476 St Mary St, Abita Springs, LA 70420



Suggest an edit on 71476 St Mary St



Add a missing place



Add your business



Add a label

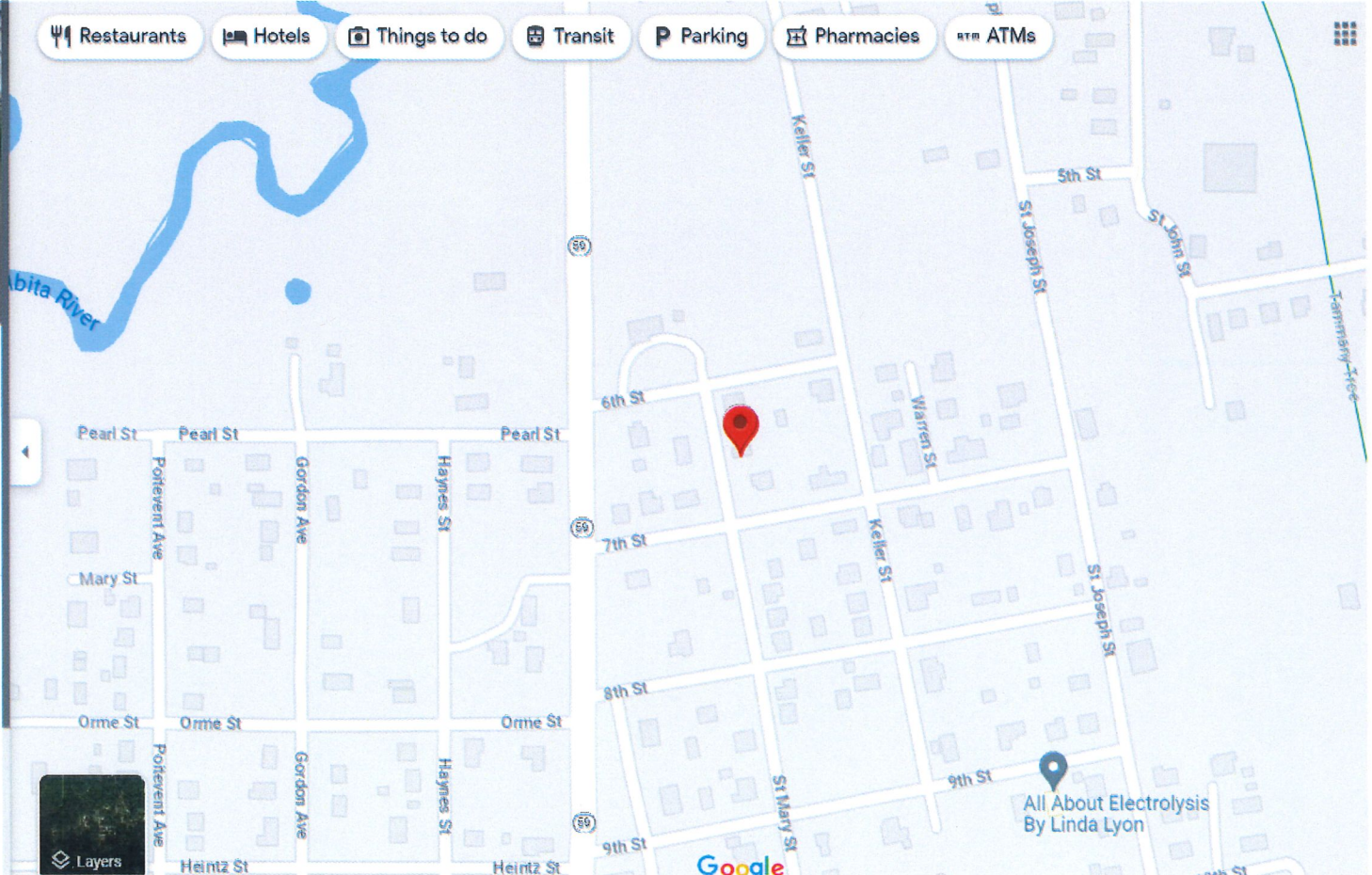

All About Electrolysis
By Linda Lyon

Google

