

Town of Abita Springs

Historic Meeting Date: _____

APPLICATION FOR HISTORIC COMMISSION APPROVAL / CERTIFICATE OF APPROPRIATENESS

Date: 10-25-2021

Type of Approval

- Owner
- Applicant

- New Construction
- Renovation
- Accessory Building (not livable)
- Ancillary Building (livable structure)

Other: _____

APPLICATION FOR PERMIT TO: (Briefly describe project- Use separate paper if necessary)

Building a home

APPLICANT NAME: Kelvin Darius Hall

Email: Darius.hall@yahoo.com Phone: 225-936-3399

Address: 32476 Dunn Rd Denham Springs, LA 70726
Dunn

OWNER (IF DIFFERENT FROM APPLICANT):

Email: _____ Phone: _____

Address: _____

CONTRACTOR NAME & COMPANY: Out for Bid

Email: _____ Phone: _____

Address: _____

Kelvin Darius Hall

10.25.2021

Same

Signature of Owner

Date

Signature of Applicant

Date

----- Do Not Write Below this Line -----

7 DAYS NOTICE REQUIRED BEFORE FINAL APPROVAL OF CONSTRUCTION. IF YOU BUILD IN THE HISTORIC DISTRICT APPROVAL MUST BE GIVEN BEFORE YOUR CERTIFICATE OF OCCUPANCY WILL BE ISSUED.

Commissioners Initial

Ron Blitch _____

Review Date: _____

Otto Dinkelacker _____

Approved: _____

Thad Mancil _____

Andre Monnot _____

Commissioner Assigned: _____

Paul Vogt _____

Work Completed as Presented: _____

Inspected on Date: _____

APPLICATION FOR HISTORIC COMMISSION APPROVAL / CERTIFICATE OF APPROPRIATENESS

SUBJECT PROPERTY

Street Address or Legal Description: 72269 Gordon Ave Abita Springs

Nearest Cross Streets: Lot Dimensions: 150 x 300

Work Begins: Estimated Completion Date:

RESIDENTIAL HISTORIC CHECK LIST

FOUNDATION Concrete Block Brick Continuous Chain Wall Raised Slab (36" above ground)

CRAWLSPACE 24" Clear

SIDING Vinyl Wood Hardie Plank

ROOF Metal Fiberglass Shingles Slope: 8/12 Minimum

FRONT PORCH Wood 7' Minimum Depth 2/3 Minimum Front Width of House: Yes No

CHIMNEY Stovepipe Brick None

STEPS Wood Bricks Railing: Wood Spacing 4"

HEIGHT Height of Building: 34' 10" 35' Maximum

WINDOW TRIM Vinyl Wood Hardie Plank Other

TRIM Vinyl Wood Hardie Plank Other

COLUMNS Vinyl Wood Hardie Plank Other

DOORS Vinyl Wood Hardie Plank Other

SHUTTERS Vinyl Wood Hardie Plank Must be 1/2 Width of Windows Yes No

ACCESSORY BUILDINGS Garage Shed Other

FENCES Wood Type: 4' Picket 7' Privacy 6' Privacy with 2' Lattice

LIGHTING No Fluorescent Strip Lighting or Fixtures

SIGNS Permanent Temporary

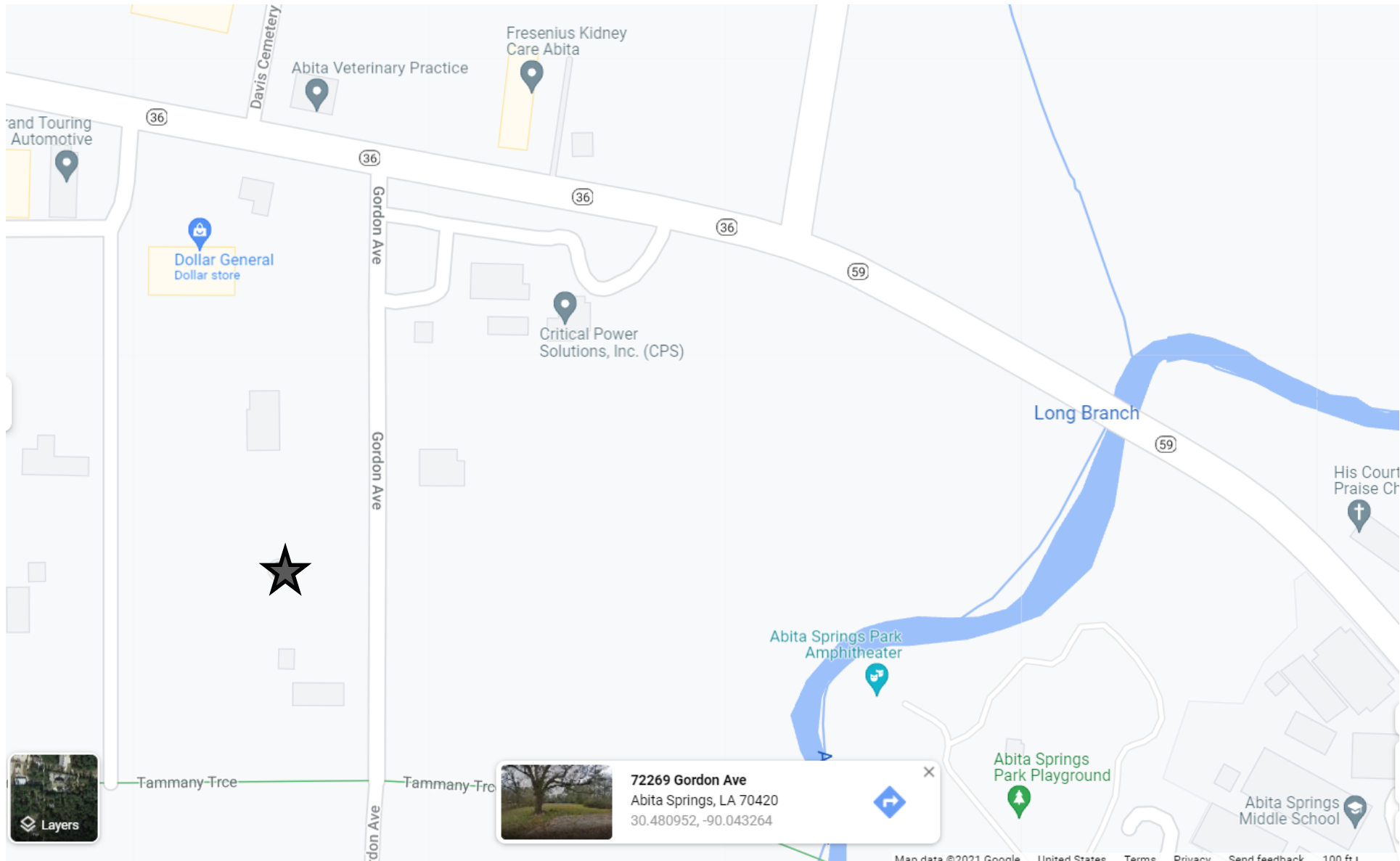

36

36

36

36

59

59

Dollar General
Dollar store

Critical Power
Solutions, Inc. (CPS)

Long Branch

His Court
Praise Ch

Abita Springs Park
Amphitheater

Abita Springs
Park Playground

Abita Springs
Middle School

72269 Gordon Ave
Abita Springs, LA 70420
30.480952, -90.043264

Layers



72269 Gordon Ave
Abita Springs, Louisiana
Google
Street View - Jan 2019

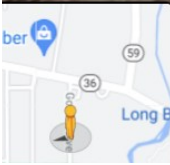



1. FRONT ELEVATION
3/16" = 1'-0"

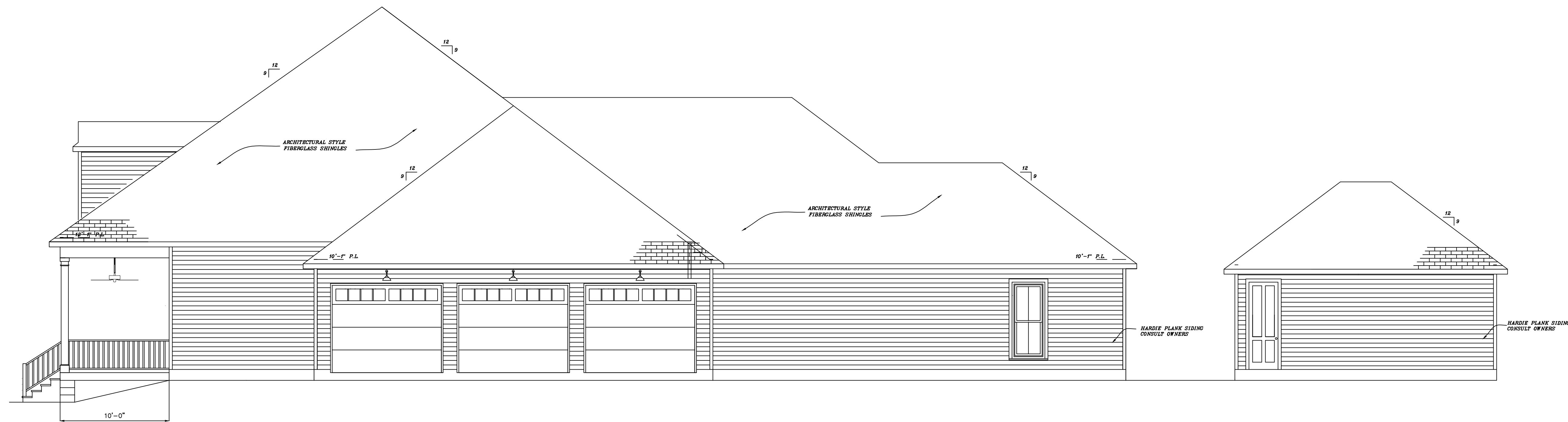

2. RIGHT SIDE ELEVATION
3/16" = 1'-0"

D&D
DESIGNS
LLC

22247 7TH. STREET
ABITA SPRINGS, LA
70420
(985) 893-2074

DRAWING RELEASED FOR:

PRELIMINARY— NOT FOR CONSTRUCTION

PRICING: NOT FOR CONSTRUCTION

FOR CONSTRUCTION

DRAWING RELEASE DATES

NO.	DATE	PURPOSE
1.	9/17/2021	
2.	9/20/2021	
3.	10/06/2021	
4.	10/08/2021	
4.	10/24/2021	

NEW HOME
PREPARED FOR:
DARIUS AND BECKY HALL

SHEET NO.
OF: **A3**

DRAWING
RELEASED
FOR:

PRELIMINARY-
NOT FOR CONSTRUCTION

PRICING:
NOT FOR CONSTRUCTION

FOR
CONSTRUCTION

DRAWING RELEASE DATES

NO.	DATE	PURPOSE
1.	9/23/2021	
2.	10/08/2021	
3.	10/24/2021	

**NEW HOME
PREPARED FOR:
DARIUS AND BECKY HALL**

SHEET NO.

OF: **A4**

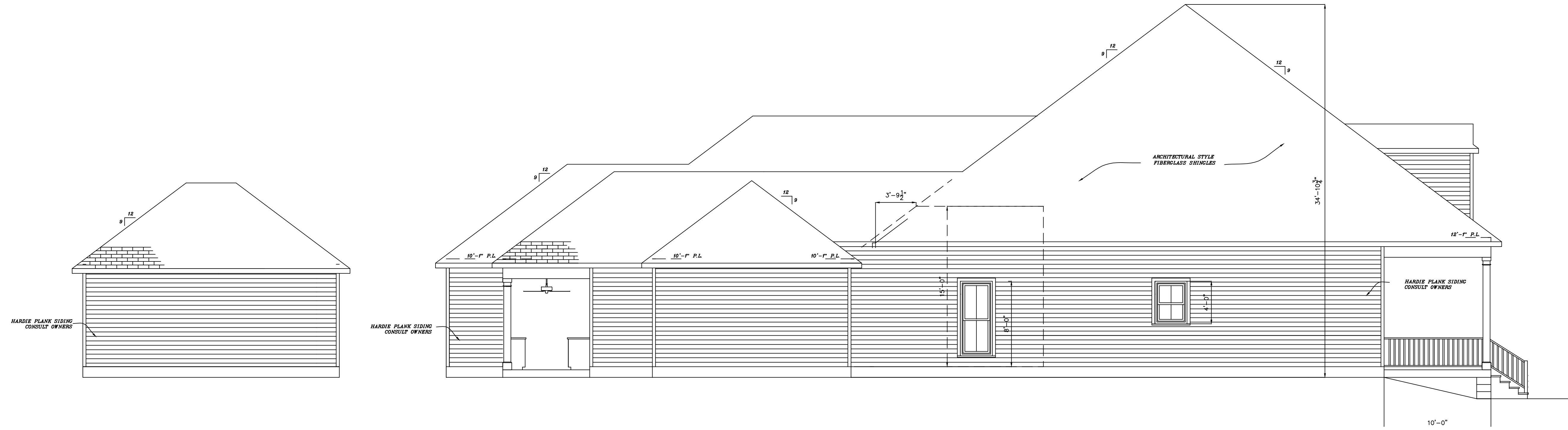

1. LEFT SIDE ELEVATION
3/16" = 1'-0"

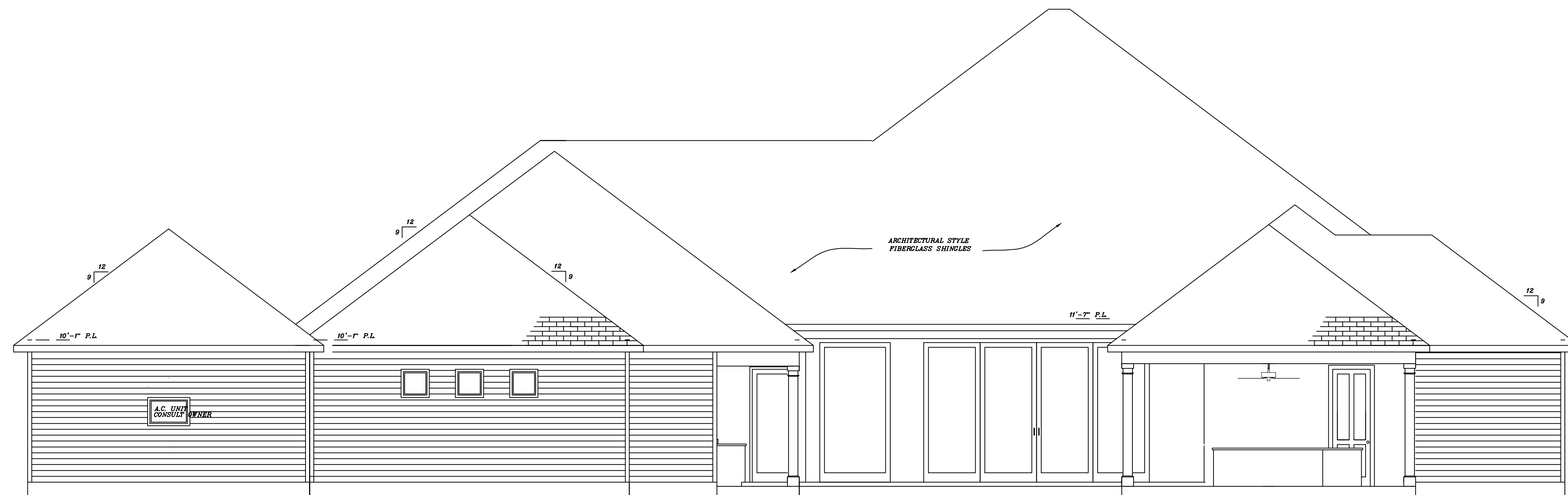

2. REAR ELEVATION
3/16" = 1'-0"

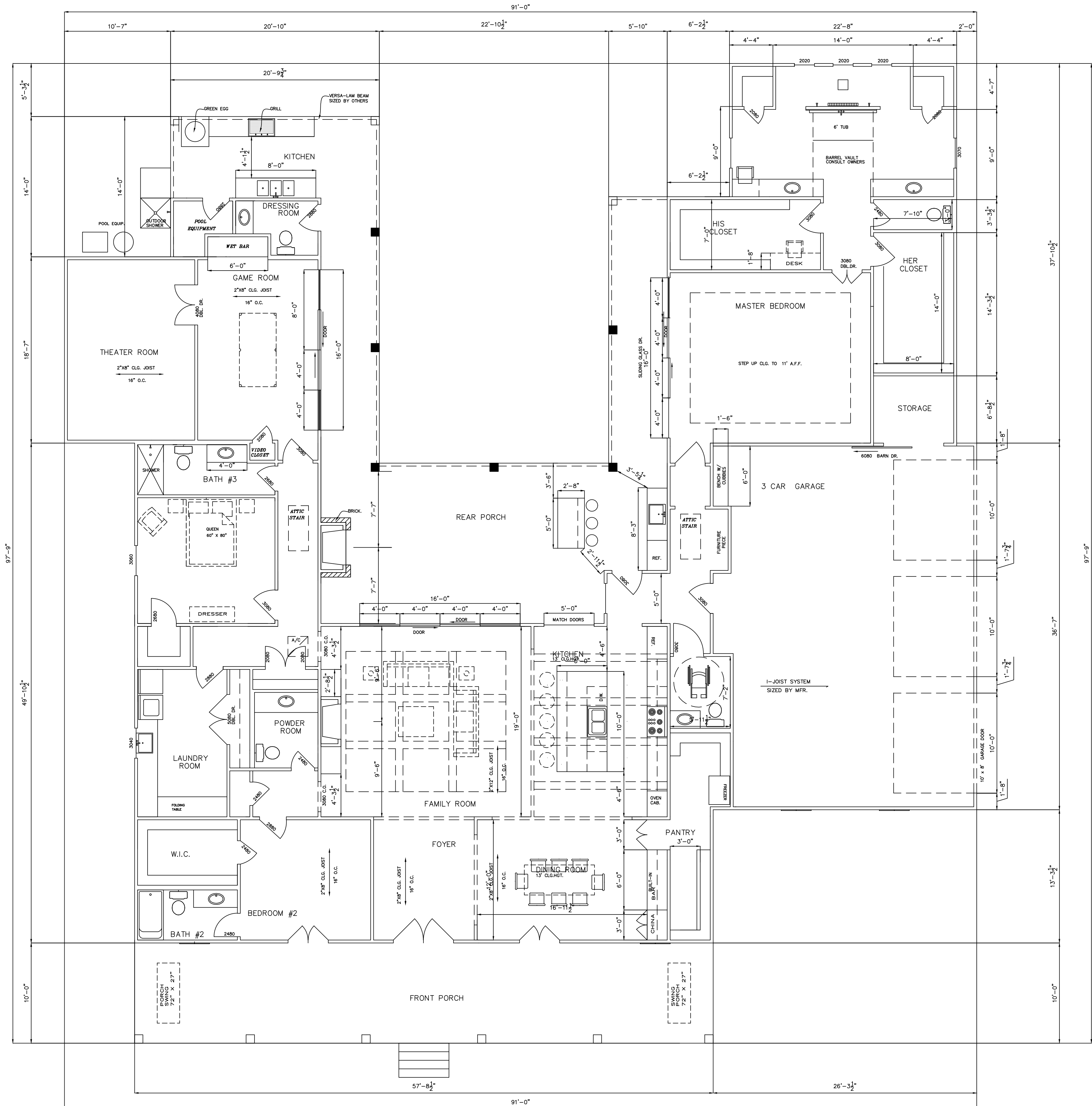

1. FLOOR PLAN
 3/16" = 1'-0"

**D&D
 DESIGNS
 LLC**

22247 7TH. STREET
 ABITA SPRINGS, LA
 70420
 (985) 893-2074

**DRAWING
 RELEASED
 FOR:**

- PRELIMINARY –
- NOT FOR CONSTRUCTION
- PRICING:
- NOT FOR CONSTRUCTION
- FOR CONSTRUCTION

DRAWING RELEASE DATES

NO.	DATE	PURPOSE
1.	9/17/2021	
2.	9/20/2021	
3.	9/28/2021	
4.	10/08/2021	
4.	10/24/2021	

**NEW HOME
 PREPARED FOR:
 DARIUS AND BECKY HALL**

SHEET NO.
A2
 OF:

GENERAL NOTES:

1. GENERAL

- A. NO FIELD SUPERVISING PROVIDED
- B. NO ADMINISTRATION PROVIDED
- C. ALL WORK/MATERIAL SHALL CONFORM TO LOCAL, STATE AND FEDERAL CODES AND THESE NOTES ALONG WITH NOTES ON DRAWINGS SHALL GOVERN.
- D. CODE COMPLIANCE

- 1. INTERNATIONAL RESIDENTIAL BUILDING CODE 2015
- 2. WHERE WIND SPEED EXCEEDS 90 MPH, STRUCTURE IS CONSIDERED TO BE LOCATED IN A HURRICANE PRONE REGION
- 3. WHERE WIND SPEED EXCEEDS 110 MPH, ASCE 7 " MINIMUM DESIGN LOADS FOR BUILDINGS AND OTHER STRUCTURES"
- 4. WHERE WIND SPEED EXCEEDS 120 MPH, OR 1 MILE OF THE GULF COASTAL MEAN HIGH WATER LINE

ENVIRONMENTAL PROVISIONS OF THE BUILDING CODE REQUIREMENTS ARE MINIMUM REQUIREMENTS AND ARE INTENDED TO INSURE LIFE SAFETY, NOT PREVENT STRUCTURAL DAMAGE

E. LIVE LOADS (PER ASCE 7)

- 1. ATTICS, UNINHABITABLE WITHOUT STORAGE = 10 PSF
- 2. ATTICS, UNINHABITABLE WITH STORAGE = 20 PSF
- 3. ROOFS = 20 PSF
- 4. RESIDENTIAL FLOOR LOAD (EXCEPT BALCONIES 40 PSF)
- 5. ENVIRONMENTAL LOADS SHALL BE PER ASCE-7 (LATEST EDITION)
 - BUILDING CLASSIFICATION II
 - BASIC WIND SPEED 130 MPH.
 - IMPORTANCE FACTOR 1: 1-0
 - ENCLOSED FACTOR
- F. FLOOD ZONE: SEE PLAT BY SURVEYOR

2. SITE WORK

- 1. SHALL BE PRE APPENDIX J OF THE INTERNATIONAL BUILDING CODE
- 2. SHALL BE REQUIREMENTS OF FOUNDATION PLAN DONE BY OTHERS
- 3. GRADE LOT FOR PROPER DRAINAGE WITHIN 50 FEET OF BUILDING
- 4. LOUISIANA ONE CALL 800- 272- 3020 CALL BEFORE YOU DIG.
- 5. SEE FOUNDATION PLAN FOR MAXIMUM FILL ALLOWED PER STRUCTURAL DESIGN COMPLY WITH ALL FILL REQUIREMENTS OF LOCAL AUTHORITIES

3. CONCRETE

- 1. ALL CONCRETE SHALL ATTAIN A MINIMUM COMPRESSIVE STRENGTH OF 3000 PSI AT 28 DAYS
- 2. FOUNDATION: SEALED FOUNDATION PLAN IS INCLUDED IN THIS SET OF CONSTRUCTION DOCUMENTS
- 3. ALL REINFORCING STEEL SHALL BE ASTM A 615 GR.60 ALL WELDED WIRE REINFORCEMENT TO BE ASTM A 185 IN FLAT SHEETS

4. MASONRY

- 1. ALL BRICK WORK SHALL CONFORM TO BRICK INDUSTRY ASSOCIATION STANDARDS & INTERNATIONAL BUILDING CODE
- 2. VERTICAL EXPANSION JOINTS IN BRICK VENEER WALL SHALL BE SPACED AT 30 FT MAX.
- 3. TIES SHALL BE SPACED A MAXIMUM OF 16 IN. O.C. VERTICALLY AND 16" HORIZONTALLY ALL TIES MUST BE EMBEDDED AT LEAST 1 1/2" INTO THE BRICK VENEER WITH A MINIMUM MORTAR COVER OF 5/8" TO THE OUTSIDE FACE OF THE WALL THEY MUST BE SECURELY ATTACHED TO THE STUDS THROUGH THE SHEATHING, NOT TO THE SHEATHING ALONE. AROUND THE PERIMETER OF OPENINGS, ADDITIONAL TIES SHOULD BE INSTALLED SPACED AT A MAXIMUM OF 3 FT O.C. WITHIN 12 " OF THE OPENINGS.
- 4. BRICK IS USUALLY SELECTED ON THE BASIS OF THEIR APPEARANCE WHICH INCLUDES COLOR, TEXTURE AND SIZE. TO ASSURE QUALITY, BRICK UNITS SHOULD CONFORM TO ONE OF THE FOLLOWING ASTM C216 SPECIFICATION FOR FACING BRICK, ASTM C852 SPECIFICATION FOR HOLLOW BRICK, ASTM C1405 SPECIFICATION FOR GLAZED BRICK SINGLE FIRED, SOLID UNITS OR ALL BRICK UNITS SHOULD BE OF GRADE SW. THE USE OF SALVAGED IS NOT RECOMMENDED SINCE SUCH BRICK MAY NOT BOND PROPERLY WITH MORTAR AND MAY BE LESS DURABLE.
- 5. MORTAR SHALL CONFORM TO ASTM C270 SPECIFICATION FOR MORTAR UNIT MASONRY. MORTAR PLAYS AN IMPORTANT ROLE IN FLEXURAL STRENGTH OF A BRICK WIDTH. TESTS OF FULL SCALE WALLS INDICATE THAT THE BOND BETWEEN MORTAR AND THE BRICK UNITS IS THE MOST IMPORTANT SINGLE FACTOR AFFECTING WALL STRENGTH WHEN RISING HORIZONTAL JOINT CRACKING. THE BUILDER SHOULD SELECT THE LOWEST COMPRESSIVE UNIT STRENGTH MORTAR THAT IS COMPATIBLE WITH THE BRICK USED ON THE PROJECT.

4.METAL

- 1. ALL UNEXPOSED STEEL SHALL BE SHOP PAINTED (IN ACCORDANCE WITH AISC STANDARDS OR GALVANIZED)
- 2. LINTEL SIZES FOR BRICK VENEER ASTM A 36 STEEL
 - 0 TO 4 FT. OPENING L 4 X 3 1/2 X 3/8
 - > TO 4 FT TO 6 FT.. OPENING L5 X 3 1/2X 3/8
 - > TO 6 FT TO 8 FT.. OPENING L6 X 3 1/2X 3/8
 - > TO 8 FT TO 10 FT.. OPENING L7 X 4 X 1/2
 - > TO 10FT TO 12 FT.. OPENING L8 X 4 X 1/2
 - > TO 12 FT TO 16 FT.. OPENING L9 X 5 X 5/8
- 3. LINTELS SHALL HAVE AT LEAST 8" BEARING ON BRICK WALL ON BOTH SIDES OF OPENING.
- 4. ALL BOLTS SHALL BE ASTM A 307 HOT DIPPED GALV.
- 5. ALL BOLTS SHALL BE ASTM A 307 HOT DIPPED GALV.

6. WOOD

- A. ALL WOOD FRAMING , FABRICATION AND ERECTION SHALL CONFORM TO THE FOLLOWING:
 - 1. NATIONAL DESIGN SPECIFICATIONS FOR WOOD CONSTRUCTION BY NFPA
 - 2. PLYWOOD DESIGN SPECIFICATION BY APA.
 - 3. PRESSURE TREATED WOOD REQUIREMENTS OF APA.
 - 4. AMERICAN INSTITUTE OF TIMBER CONSTRUCTION.

B. LUMBER SHALL BE SOUTHERN YELLOW PINE #2 OR BETTER

C. ENGINEERED BEAMS JST. SHALL BE AS IDENTIFIED ON PLANS, SUPPORT LAMINATED BEAMS/BUILT UP BEAMS WITH A MIN. 3-STUD COL. EACH END. PROVIDE CMST 14 STRAPS AT ENDS OF BEAMS SUBJECT TO UPLIFT LOADING.

D. ALL WOOD CONNECTIONS SHALL BE GALVANIZED MATERIAL AND IN ACCORDANCE WITH FASTING SCHEDULE OF THE GOVERNING BUILDING CODE. UPLIFT CONNECTORS: CONNECTORS SHALL BE PROVIDED FOR A CONTINUOUS LOAD PATH FROM THE FOUNDATION TO RAFTERS. CONNECTORS ARE IN ADDITION TO BUILDING CODE NAILING REQUIREMENTS. JOIST HANGERS, TIES, SEATS SHALL BE SIMPSON STRONG OR EQUAL

E. HEADERS FOR DOORS OF SINGLE STORY CONSTRUCTION WITH NO MORE THAN 3'-0" CLEAR OPENING SHALL BE 2"-2" X 10" MIN. SEE PLANS

F. STUDS SHALL BE AT 16" O.C. BLOCK ALL STUDS AT MID-HEIGHT

G. RAFTERS SHALL BE 2" X 6" MIN SPACED AT 24" MAX. MAX CLEAR SPAN 10'-0" SUPPORT ROOF BRACING ON LOAD BEARINGS ONLY. 19/32 W/ 1DD 4" TO 6" O.C.

H. CEILING JOIST FOR UNINHABITABLE ATTICS WITH STORAGE L.L.= 20PSF SHALL BE 2" X 6" SPACED AT 16" O.C. MAX AND AS FOLLOWS. (USE 2X6+2X4 STRONGBACK AT ALL CEILING JOIST SPANS OVER 10'-0")

- A. 2X6 @ 16"O.C., MAX SPAN 12'-0"
- B. 2X8 @ 16"O.C., MAX SPAN 15'-3"
- C. 2X10 @ 16"O.C., MAX SPAN 18'-1"

I. FLOOR JOIST FOR RESIDENTIAL USE (LL=40 PSF) SHALL BE 2X10 MIN, SPACED AT 16" O.C. MAX. AND AS FOLLOWS:

- A. 2X10 @ 16"O.C., MAX SPAN 16'-1"
- B. 2X10 @ 12"O.C., MAX SPAN 18'-0"
- C. 2X12 @ 16"O.C., MAX SPAN 18'-10"
- D. 2X12 @ 12"O.C., MAX SPAN 21'-9"

J. USE 3/4"(23/32") APA RATED T&G PLYWOOD ON ALL FLOOR JOIST U.N.O

K. ANCHOR FLOOR PLATES TO SLAB WITH 5/8" ASTM A307 BOLTS WITH MINIMUM EMBEDMENT OF 7" SPACED @ 18" O.C. & WITHIN 12" OF EACH BUILDING CORNER; EACH BOLT SHALL HAVE 3"x3"x1/8" WASHER (SPACE BOLTS AT 24"O.C. IF WIND SPEED SHOWN ON THIS DWG IS 90 MPH OR LESS).

M. SHEAR WALLS: PROVIDE APA RATED 4"x8"x1/2" (15/32") PLYWOOD ON ALL EXTERIOR WALLS. PROVIDE 4 FEET OF PLYWOOD, IN PLAN DIMENSION, ON ALL INTERIOR WALLS THAT ADJOIN EXTERIOR STUD WALLS AT INTERSECTION WITH EXTERIOR WALLS. SHEATHING SHALL EXTEND FROM SLAB TO TOP OF TOP PLATE. PROVIDE SOLID BLOCKING AT ALL PANEL EDGES. SEE ATTACHED DETAIL FOR NAILING & CONNECTOR REQUIREMENTS. AS

N. ALL LUMBER IN CONTACT WITH CONCRETE AND/OR MASONRY SHALL BE TREATED

O. CABINETS & COUNTERTOPS SHALL BE PER OWNER/BUILDER AGREEMENT.

7.THERMAL AND MOISTURE CONTROL

A. ALL THERMAL/ MOISTURE PROTECTION WORK AND MATERIALS SHALL CONFORM TO LOCAL, STATE AND FEDERAL CODES.

B. CONTRACTOR SHALL PROVIDE THE FOLLOWING MINIMUM INSULATION AS APPLICABLE

- 1. WALLS R-13 BATT (2 X 4 WALL) R 19 BATT (2 X 6 WALL)
- 2. CEILINGS (STANDARD) R-30 BLOWN
- 3. CEILINGS (VAULT) R-19 BATT
- 4. FLOORS 2-STORY SPACES ONLY R-19 BATT
- 5. FLOORS CRAWL SPACE UNDER FLOOR R-19 OR EQUAL RIGID BOARD INSULATION OR CLOSED CELL FOAM.

C. ROOFING MATERIAL SHALL BE PER OWNER BUILDER AGREEMENT AND SHALL MEET WIND SPEED CRITERIA SHOWN ON THIS DRAWING INSTALL ROOFING PER MANUFACTURER'S SPECIFICATIONS AND RECOMMENDATIONS.

D. SIDING MATERIAL SHALL BE PER OWNER/BUILDER AGREEMENT AND SHALL MEET WIND SPEED CRITERIA AS SHOWN ON THIS DRAWING INSTALL SIDING PER MANUFACTURER'S SPECIFICATIONS AND RECOMMENDATIONS.

8. DOOR AND WINDOWS DP, 34 PSF

A. PER OWNER/ BUILDING AGREEMENT AND ATTACHED DRAWINGS.

B. ALL WINDOWS SHALL MEET SECTION R301.2.1.2 GLAZING SHALL MEET THE SPECIFIED REQUIREMENTS OR THE CONTRACTOR SHALL 7/16" PLYWOOD PANELS FOR ALL WINDOWS OR SHALL PROVIDE SHUTTERS ON ALL WINDOWS THAT MEET THE REQUIREMENTS OF R301.2.1.2.

C. CONTRACTOR SHALL PROVIDE SECURE DOOR , BRACING SYSTEM FOR GARAGE DOOR INSTALLED PER MANUFACTURER'S SPECIFICATIONS AND RECOMMENDATIONS.

9. FINISHES

A. PER OWNER/BUILDER AGREEMENT AND ATTACHED DRAWINGS

10. SPECIALTIES

A. FIREPLACES SHALL BE PER CODE AND OWNER /CONTRACTOR AGREEMENT

B. SHUTTERS IF SHOWN ON DRAWING SHALL BE PER OWNER /CONTRACTOR AGREEMENT

C. STORAGE SHELVING SHALL BE PER OWNER /CONTRACTOR AGREEMENT

C. TOILET, BATH LAUNDRY ACCESSORIES SHALL BE PER OWNER /CONTRACTOR AGREEMENT

11. EQUIPMENT

A. ALL APPLIANCES SHALL BE PER OWNER/ BUILDER AGREEMENT.

12. FURNISHINGS

A. ANY FURNISHINGS SHALL BE PER OWNER/ BUILDER AGREEMENT.

13. SPECIAL CONSTRUCTION

A. POOLS OR SIMILAR - IF APPLICABLE SHALL BE BETWEEN OWNER/ BUILDER AGREEMENT

14. SPECIAL CONSTRUCTION

A. ELEVATORS - IF APPLICABLE SHALL BE BETWEEN OWNER/ BUILDER AGREEMENT

15. STUCCO NOTES

A. 3 COAT APPLICATION

B. SHEATHED FRAME BASE (WALLS TYPICAL) WATERPROOF BUILDING PAPER OR FELT OVER WALL SHEATHING

C. METAL BASE SCREEN REQ'D, CONSULT STUCCO CONTRACTOR

D. STUCCO APPLIED OVER WIRE FABRIC, EXPANDED METAL LATH OR STUCCO MESH

E. CONTROL AND RELIEF JOINTS ARE REQUIRED TO MINIMIZE CRACKING CONSULT STUCCO CONTRACTOR

F. CONSULT OWNERS ON TEXTURE AND COLOR OF FINISH COAT

16. MECHANICAL HVAC AND PLUMBING

A. ALL HVAC WORK / MATERIALS SHALL CONFORM TO LOCAL, STATE AND FEDERAL CODES.

B. HVAC SYSTEMS SHALL BE CONSTRUCTED IN ACCORDANCE WITH SECTION 101:7-2 OF THE LIFT SAFETY CODE

C. OWNER SHALL RETAIN A LICENSED MECHANICAL CONTRACTOR TO VERIFY HVAC SYSTEM WILL WORK PROPERLY.

D. RS AND RL LINES FROM OUTDOOR CONDENSER UNIT RISE WITH IN THE WALL TO ATTIC SPACE, CONTINUE TO RESPECTIVE INDOOR AIR HANDLING UNIT.

E. PROVIDE SUPPORT FOR CONDENSING UNIT IN ACCORDANCE WITH MFR. SPECIFICATIONS AND RECOMMENDATIONS.

F. EXTEND FRESH AIR INTAKE DUCT TO MTL.SADEL VENT AND PERMANENTLY ATTACH AS REQUIRED TO PROVIDE FOR AIR INTAKE

G. 5' MIN TOTAL LENGTH MEASURED ALONG THE CENTER OF THE DUCT ACOUSTICALLY LINE R.A.DUCT WITH 90 ELBOW BETWEEN UNIT AND PLENUM R/A/ GRILL

H. PROVIDE 12S FIRESTAT, LOCATED IN RETURN AIR PLENUM

I. PROVIDE RAISED PLATFORM FOR AHU

J. PROVIDE O.B. MANUL VOLUME AMPER AT ALL AIR SUPPLY AIR GRILLES

K.PROVIDE SPIN TAP WITH DAMPER AT ALL SUPPLY AIR DUCT CONNECTIONS TO PLENUM

J.ALL PLUMBING WORK/ MATERIALS SHALL COMPLY TO LOCAL, STATE AND FEDERAL CODES.

18. ELECTRICAL

A. ALL ELECTRICAL WORK/ MATERIALS SHALL CONFORM TO LOCAL, STATE AND FEDERAL CODES

B. OWNER AND BUILDER SHALL COORDINATE LOCATIONS OF APPLIANCES, SWITCHES OUTLETS THERMOSTATS CIRCUIT BREAKERS BOX , ECT.

C. OWNER AND BUILDER SHALL COORDINATE LOCATIONS OF APPLIANCES, SWITCHES OUTLETS THERMOSTATS

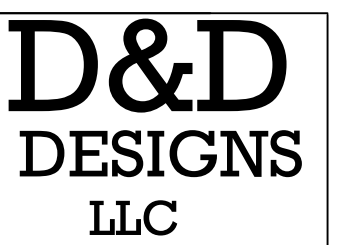

22247 7TH. STREET
ABITA SPRINGS, LA
70420
(985) 893-2074

DRAWING
RELEASED
FOR:

PRELIMINARY-
NOT FOR CONSTRUCTION

PRICING:
NOT FOR CONSTRUCTION

FOR
CONSTRUCTION

DRAWING RELEASE DATES

NO.	DATE	PURPOSE
1.	10/8/2021	
2.		
3.		

NEW HOME
PREPARED FOR:
DARIUS AND BECKY HALL

SHEET NO.
A5
OF:

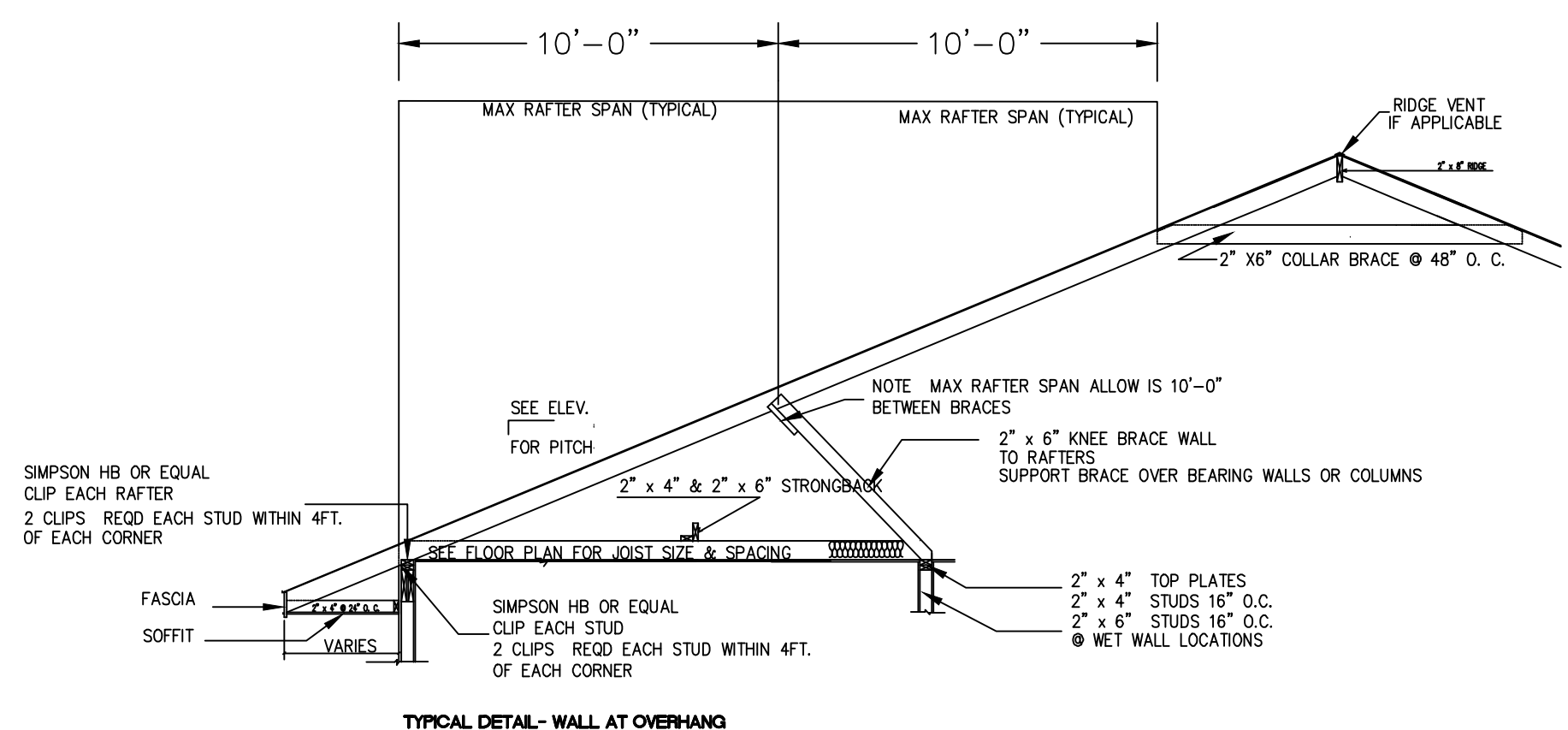

TYPICAL DETAIL - WALL AT OVERHANG

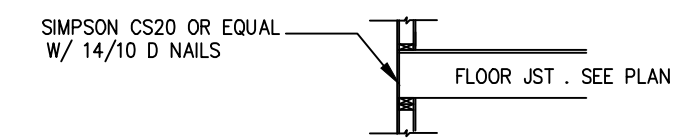

TYPICAL DETAIL - SECOND FLOOR IF APPLICABLE

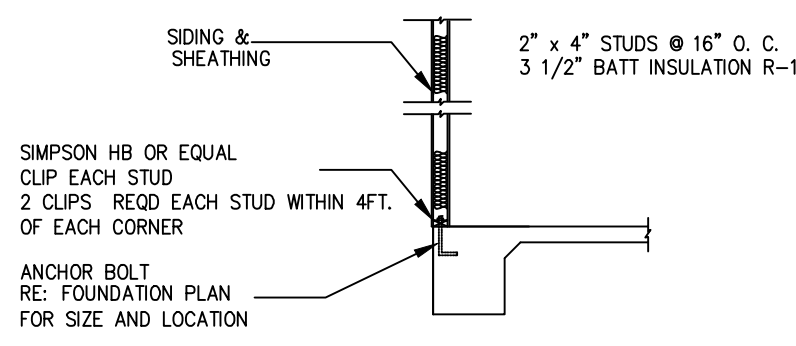

TYPICAL DETAIL - SIDING AT SLAB

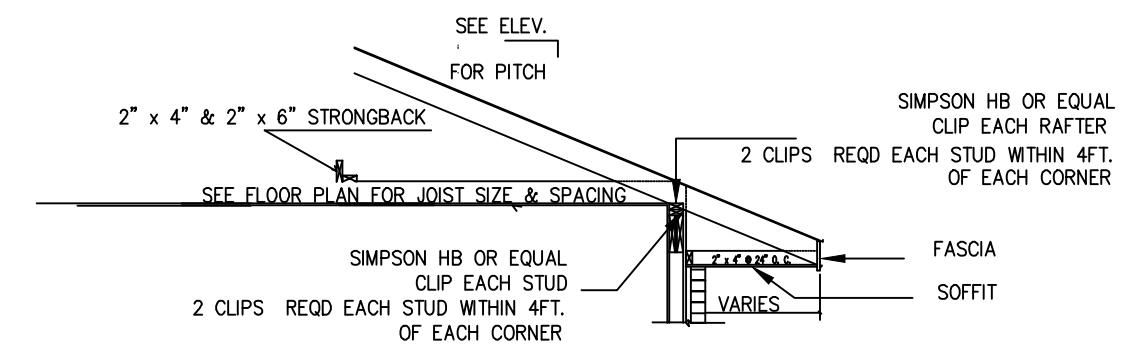

TYPICAL DETAIL - BRICK VENEER

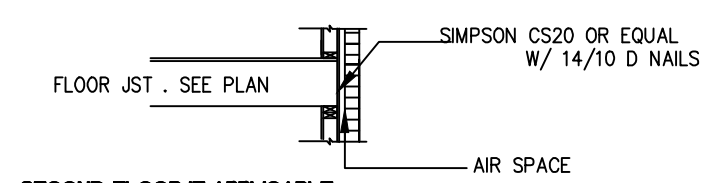

TYPICAL DETAIL - SECOND FLOOR IF APPLICABLE

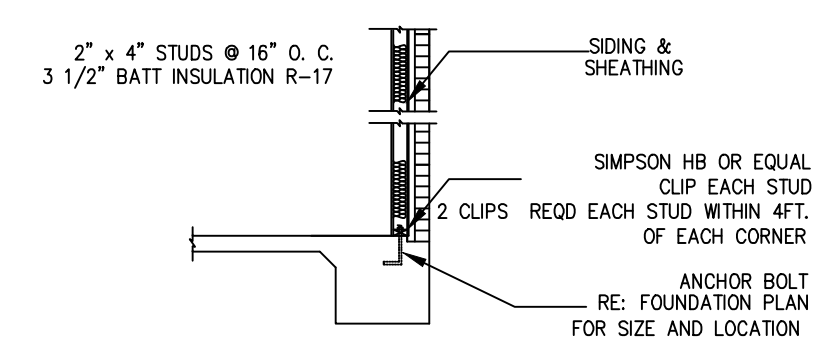

TYPICAL DETAIL - BRICK VENEER AT SLAB

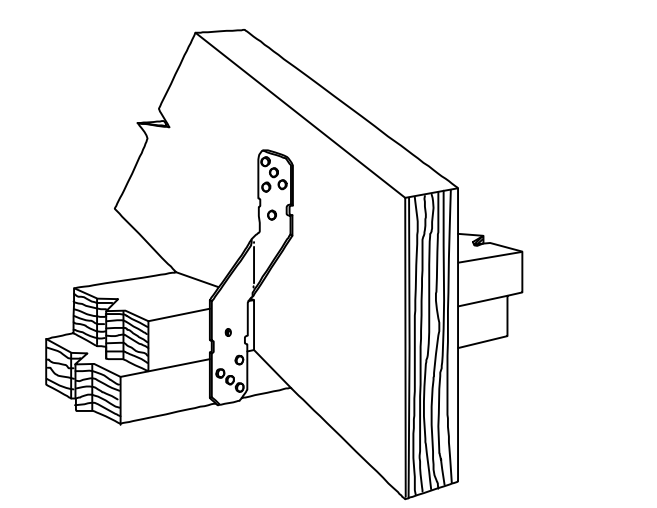

Simpson Strong-Tie HB # 8 AT ALL RAFTERS PLATE TO RAFTER CONNECTOR

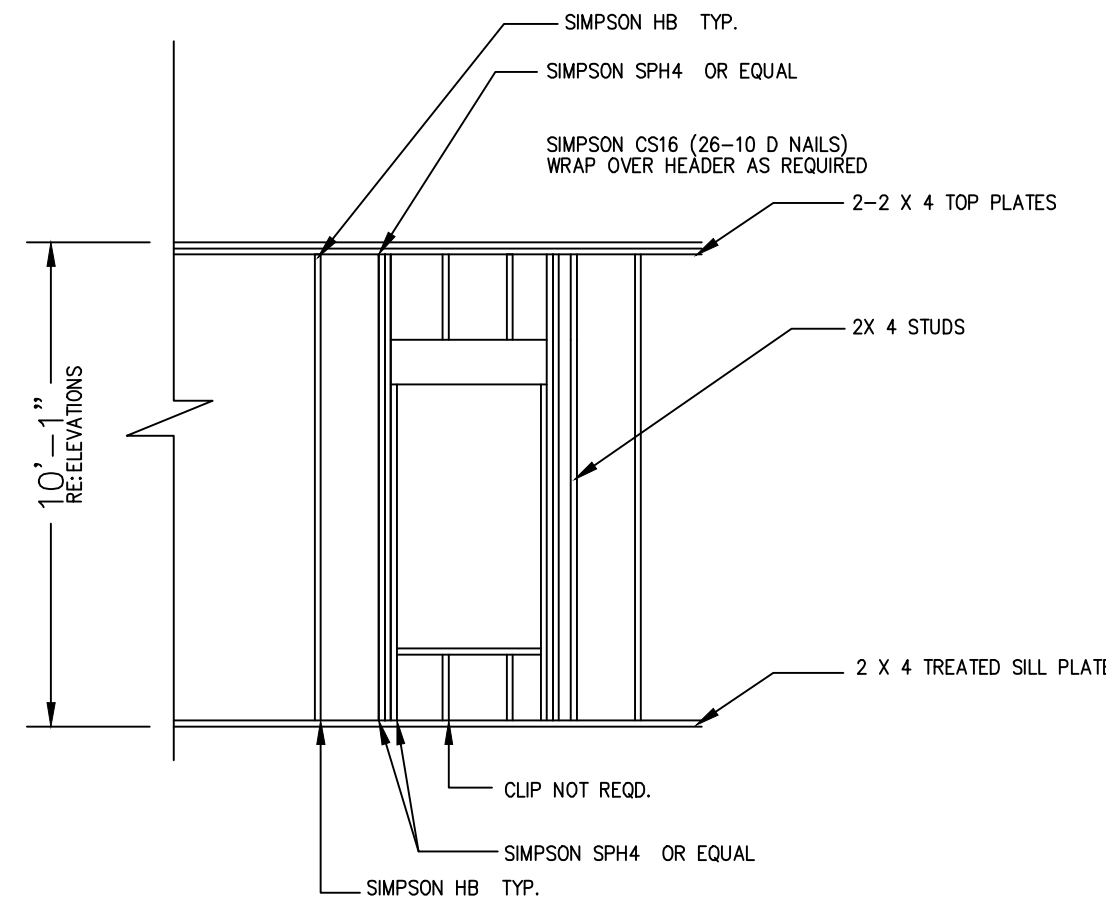

TYPICAL WINDOW OPENING DETAIL
ALL EXTERIOR WALLS SHALL BE SHEATHED

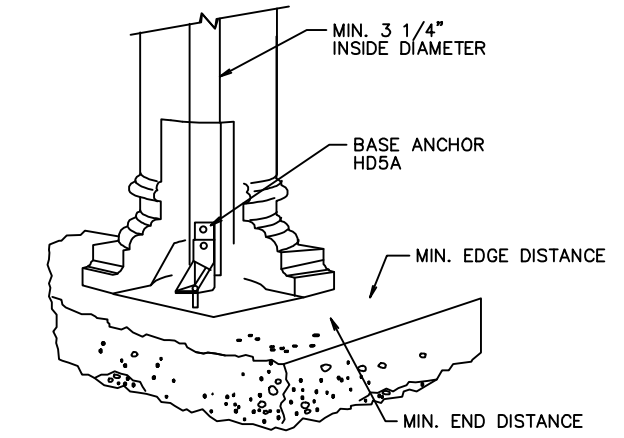
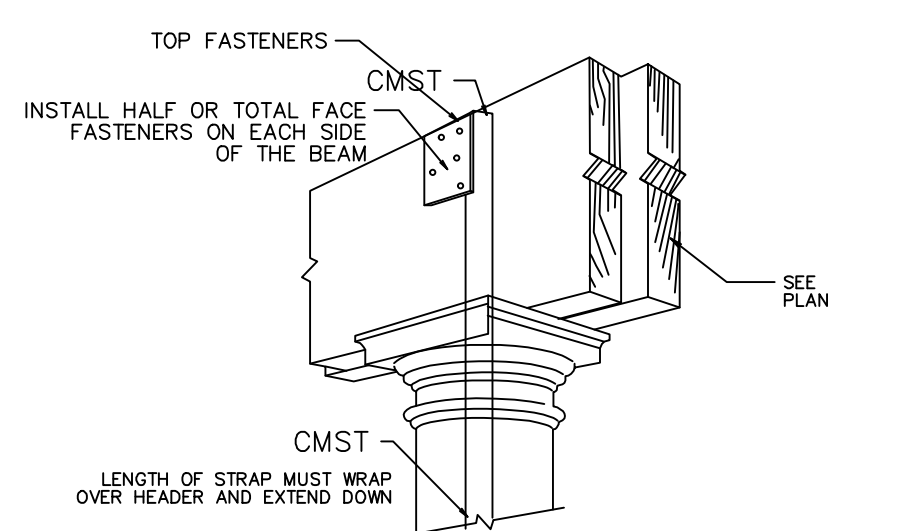

HOLLOW COL. UPLIFT CONNECTION
PER SIMPSON TECHNICAL BULLETIN, INSTALLATION NO. 2
NOTE: ABOVE DETAIL IS FOR LOAD BEARING HOLLOW COLUMNS. NON-LOAD BEARING HOLLOW COLUMNS SHALL HAVE A 5/8" POST (MIN) AND SIMPSON ABU66 BASE AND SIMPSON AC6R CAP

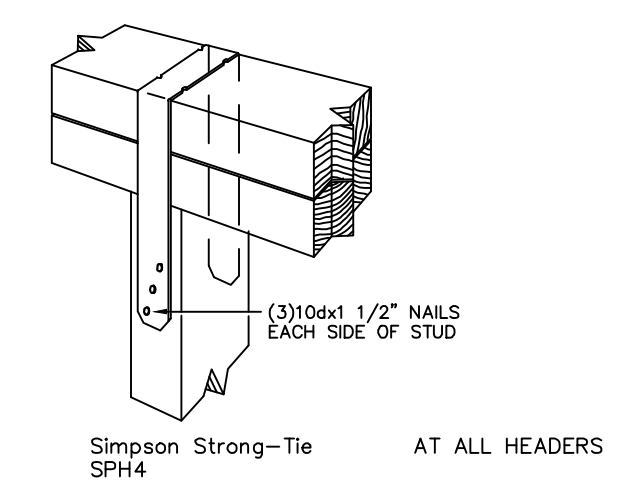

Simpson Strong-Tie SPH4 AT ALL HEADERS

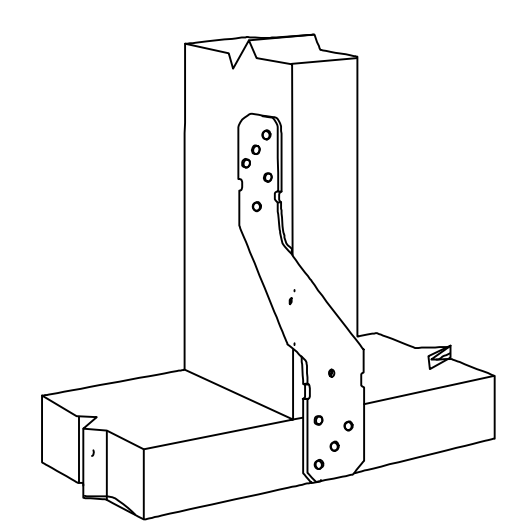

Simpson Strong-Tie HB PLATE TO STUD CONNECTOR

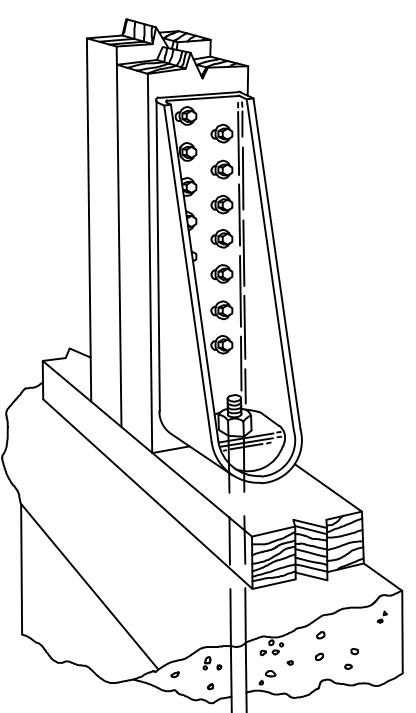
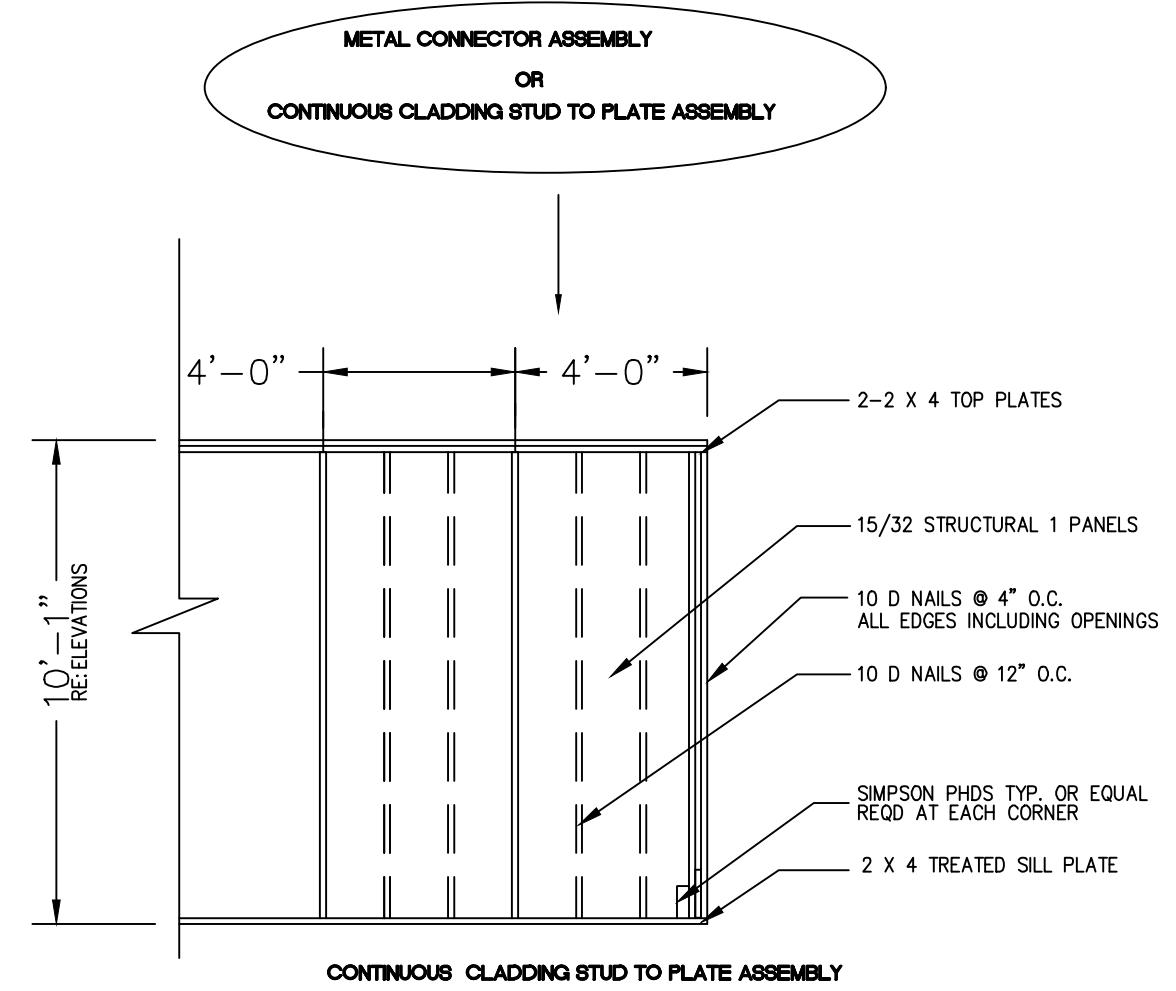

Simpson Strong-Tie PHD5 OR STHD 14

D&D
DESIGNS
LLC

22247 7TH. STREET
ABITA SPRINGS, LA
70420
(985) 893-2074

DRAWING RELEASED FOR:

PRELIMINARY - NOT FOR CONSTRUCTION

PRICING - NOT FOR CONSTRUCTION

FOR CONSTRUCTION

DRAWING RELEASE DATES

NO.	DATE	PURPOSE
1.	10/08/2021	
2.		
3.		

NEW HOME
PREPARED FOR:
DARIUS AND BECKY HALL

SHEET NO.
OF: **A6**