

Town of Abita Springs

Historic Meeting Date: _____

APPLICATION FOR HISTORIC COMMISSION APPROVAL / CERTIFICATE OF APPROPRIATENESS

Date: 7/17/21

Type of Approval

- Owner
 Applicant

- New Construction
 Renovation
 Accessory Building (not livable)
 Ancillary Building (livable structure)

Other: Root Replacement

APPLICATION FOR PERMIT TO: (Briefly describe project- Use separate paper if necessary)

Current Roof has wind damage, Needs replacement.

APPLICANT NAME:

Cheryl Larmer

Email: CLarmer@gmail.com Phone: 504-231-1163

Address: 71351 St. Joseph St, Abita Springs, LA 70420

OWNER (IF DIFFERENT FROM APPLICANT):

Email: — SAME — Phone: _____

Address: _____

CONTRACTOR NAME & COMPANY:

All American Roofing

Email: _____ Phone: 985-677-1037

Address: 22327 Lowe Davis Rd, Covington, LA 70435

Cheryl Larmer 7/17/21

Signature of Owner

Date

Signature of Applicant

Date

----- Do Not Write Below this Line -----

7 DAYS NOTICE REQUIRED BEFORE FINAL APPROVAL OF CONSTRUCTION. IF YOU BUILD IN THE HISTORIC DISTRICT APPROVAL MUST BE GIVEN BEFORE YOUR CERTIFICATE OF OCCUPANCY WILL BE ISSUED.

Commissioners Initial

Ron Blitch _____

Review Date: _____

Otto Dinkelacker _____

Approved: _____

Thad Mancil _____

Andre Monnot _____

Commissioner Assigned: _____

Paul Vogt _____

Work Completed as Presented: _____

Inspected on Date: _____

APPLICATION FOR HISTORIC COMMISSION APPROVAL / CERTIFICATE OF APPROPRIATENESS

SUBJECT PROPERTY

Street Address or Legal Description. 71357 St. Joseph St

Nearest Cross Streets. _____ Lot Dimensions. _____

Work Begins: Wed July 14, 2021 Estimated Completion Date: Fri July 16

(weather permitt. p.s.)

RESIDENTIAL HISTORIC CHECK LIST

FOUNDATION Concrete Block Brick Continuous Chain Wall Raised Slab (36" above ground)

CRAWLSPACE 24" Clear

SIDING Vinyl Wood Hardie Plank

ROOF Metal Fiberglass Shingles **Slope:** 8/12 Minimum

FRONT PORCH Wood 7' Minimum Depth **2/3 Minimum Front Width of House:** Yes No

CHIMNEY Stovepipe Brick None

STEPS Wood Bricks **Railing:** Wood Spacing 4"

HEIGHT Height of Building: 35' Maximum

WINDOW TRIM Vinyl Wood Hardie Plank Other

TRIM Vinyl Wood Hardie Plank Other

COLUMNS Vinyl Wood Hardie Plank Other

DOORS Vinyl Wood Hardie Plank Other

SHUTTERS Vinyl Wood Hardie Plank **Must be 1/2 Width of Windows** Yes No

ACCESSORY BUILDINGS Garage Shed Other

FENCES Wood **Type:** 4' Picket 7' Privacy 6' Privacy with 2' Lattice

LIGHTING **No Fluorescent Strip Lighting or Fixtures**

SIGNS Permanent Temporary



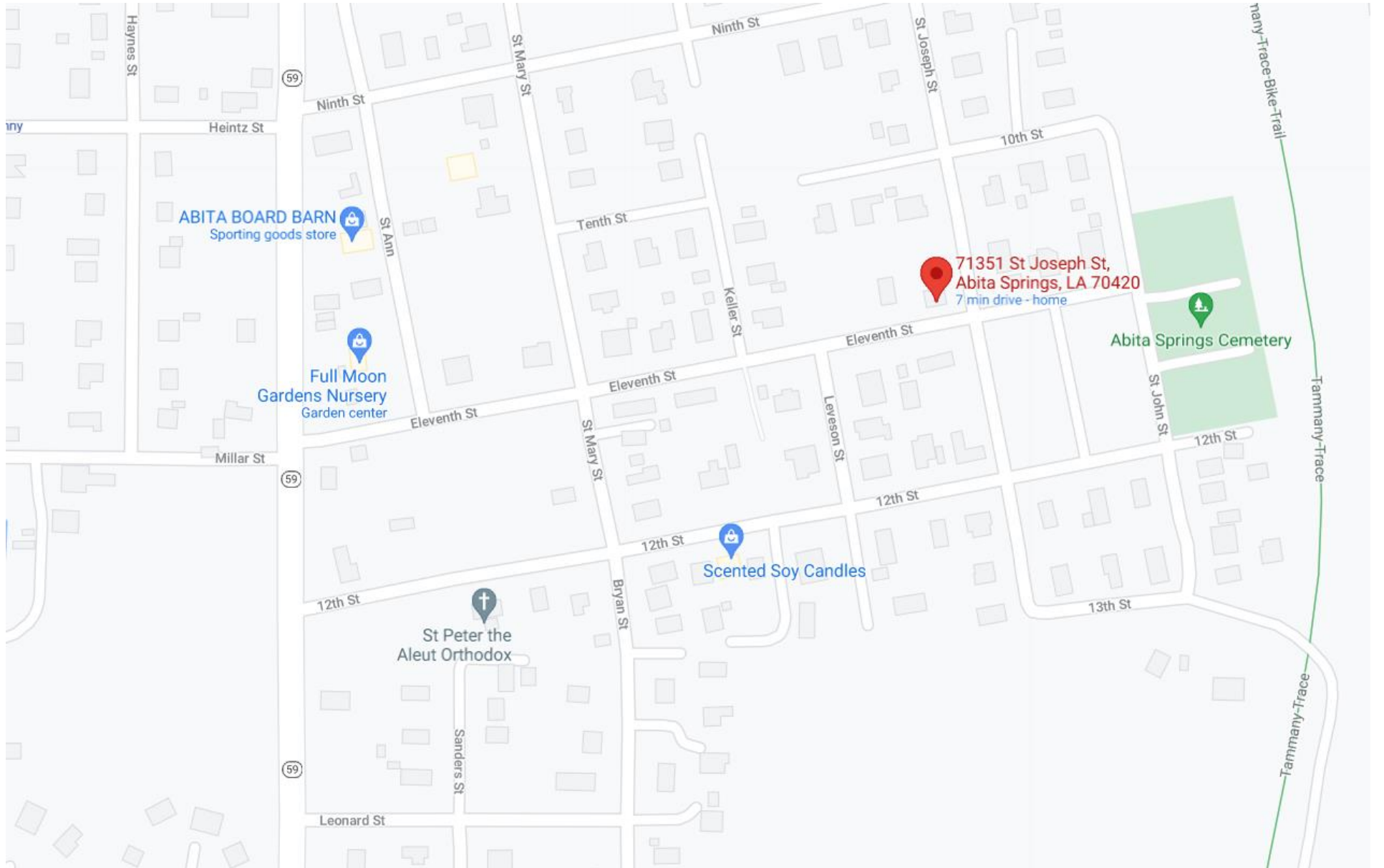

ABITA BOARD BARN
Sporting goods store

Full Moon
Gardens Nursery
Garden center

Scented Soy Candles

St Peter the
Aleut Orthodox

71351 St Joseph St,
Abita Springs, LA 70420
7 min drive - home

Abita Springs Cemetery

71351 St. Joseph St
damaged old roof to be replaced



merican.roofing
Lafourche

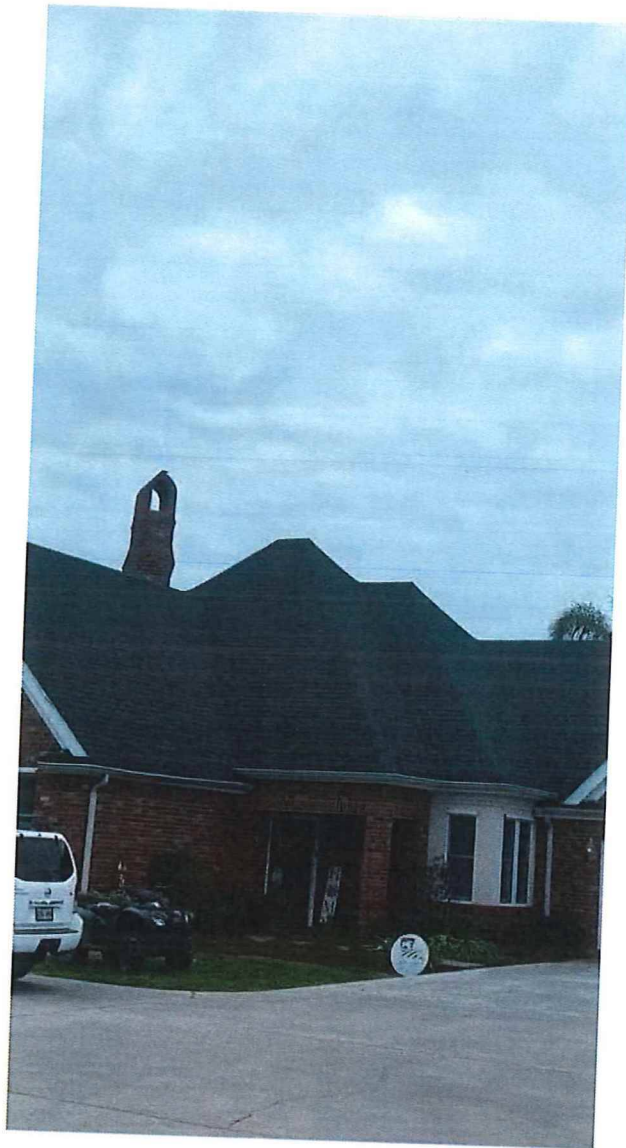

pic of shingles for
house -
mid grade shingles